L.v.Beethoven Piano Sonata C-Minor op.111 II. Arietta, Adagio molto semplice cantabile

orchestrated by Gerd Prengel, Nov. 25 - Dez 13, 2013

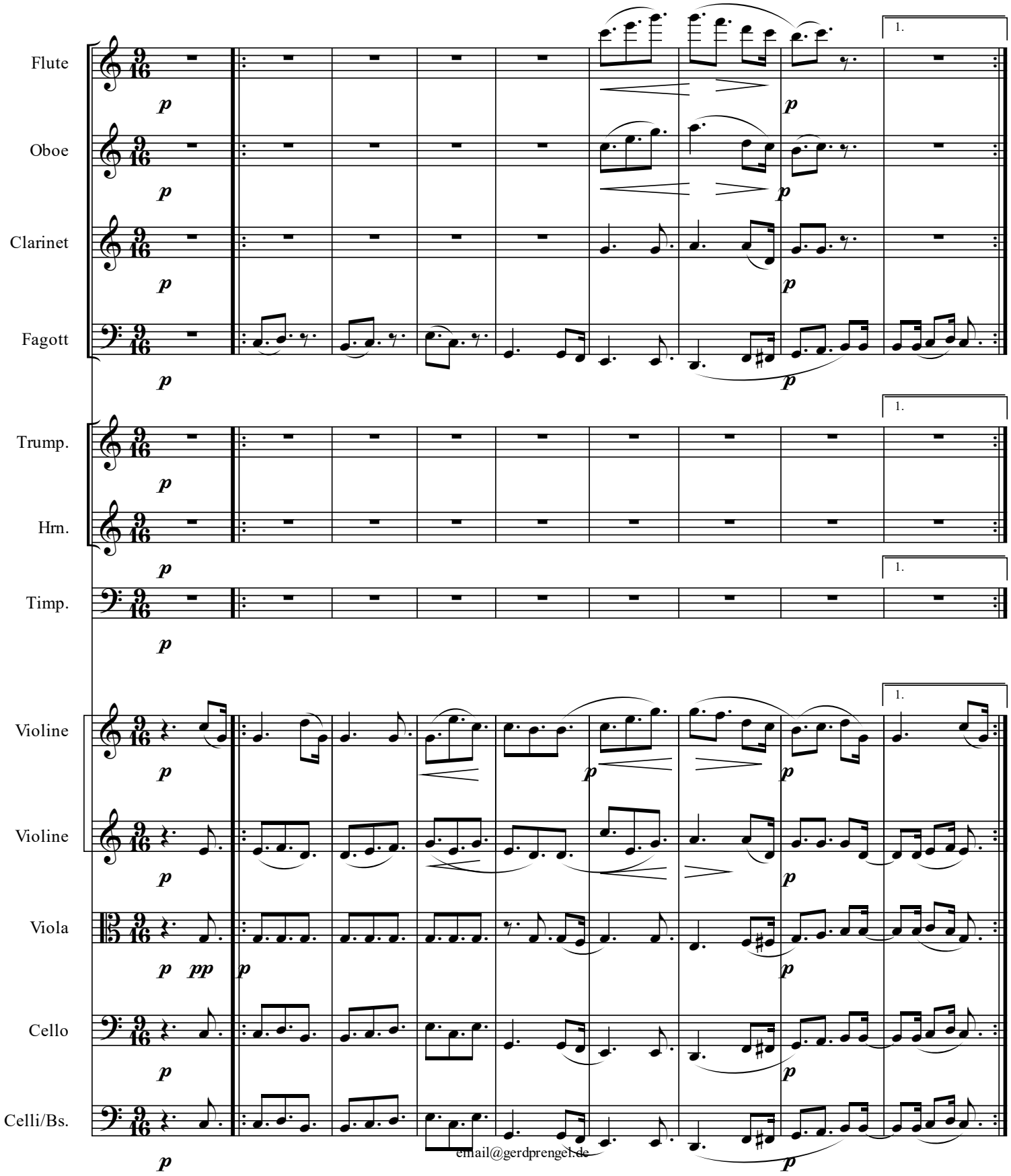

email@gerdprengel.de

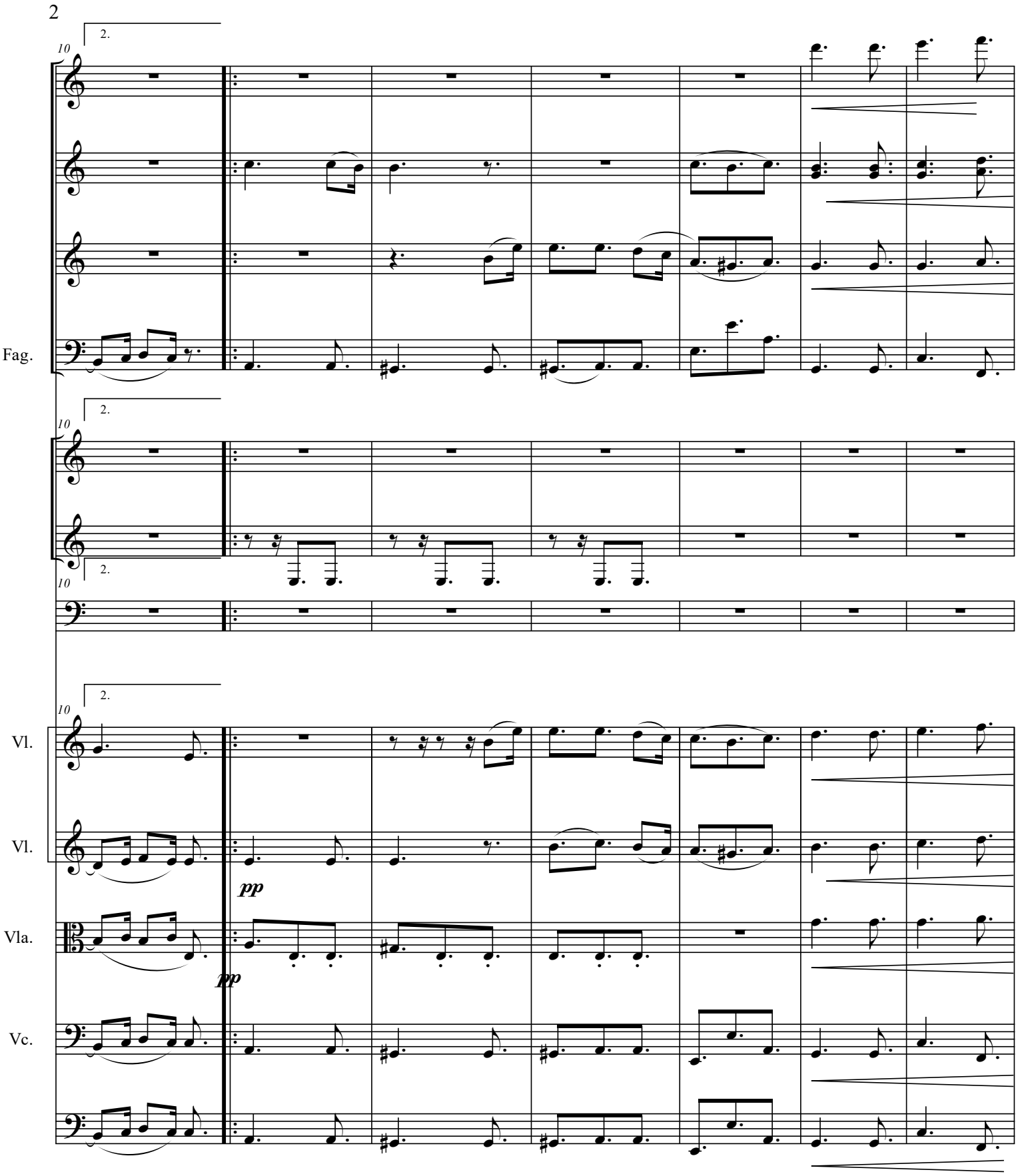
10
2.
Fag.
Vl.
Vl.
pp
Vla.
pp
Vc.

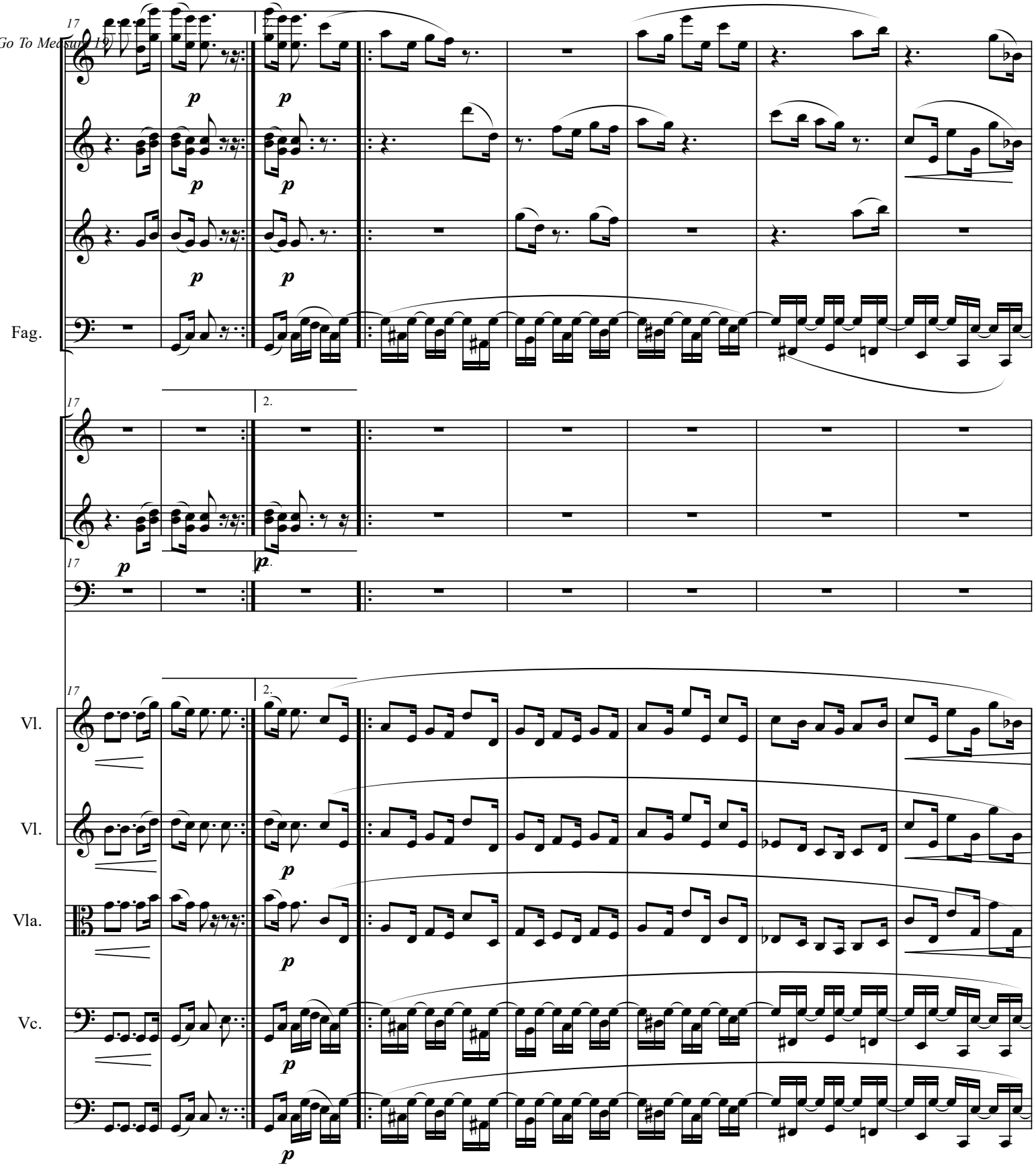
Go To Measure 19
17
2.
p
Fag.
Vl.
Vl.
Vla.
Vc.

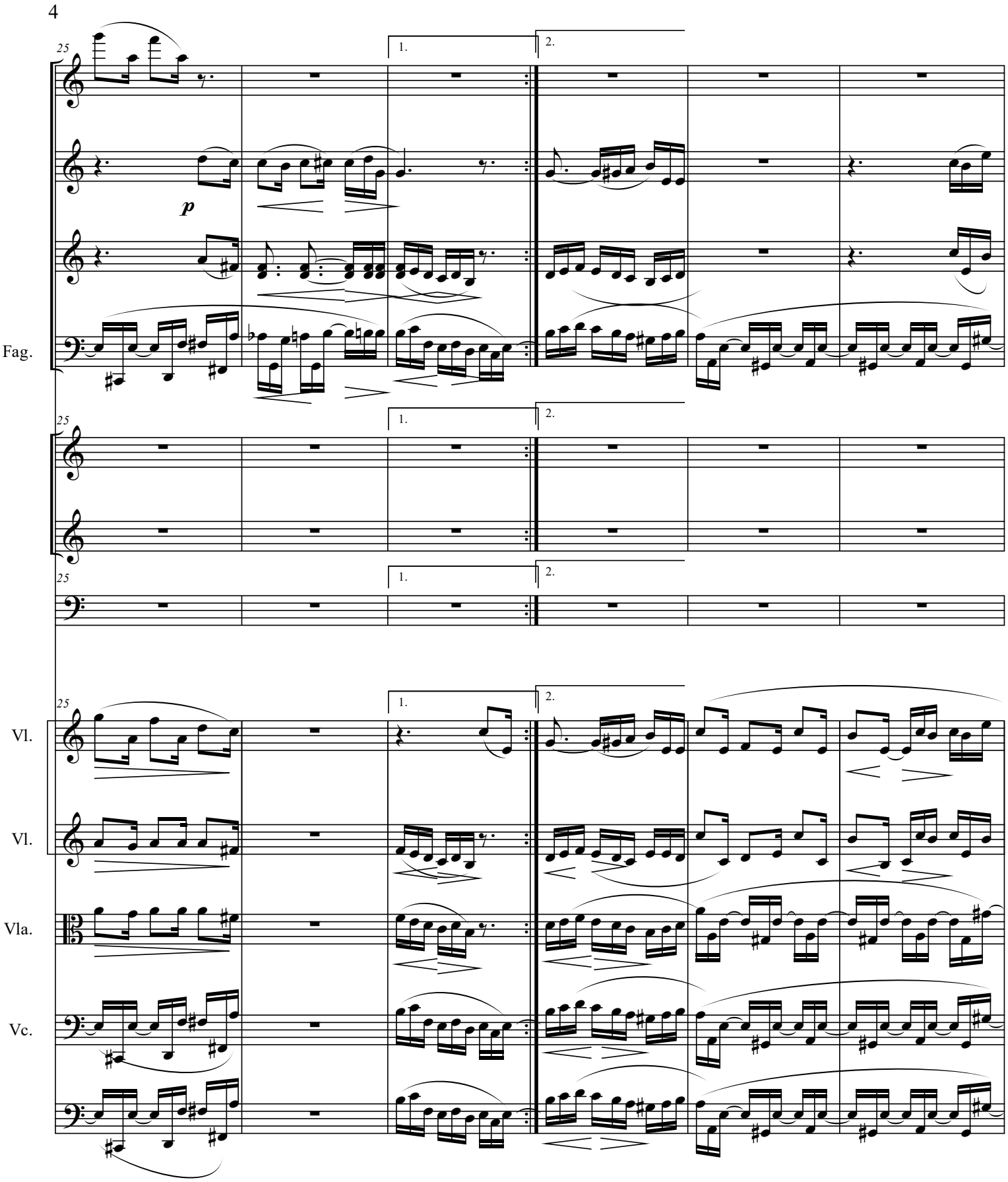
25
1.
2.
p
Fag.
Vl.
Vl.
Vla.
Vc.

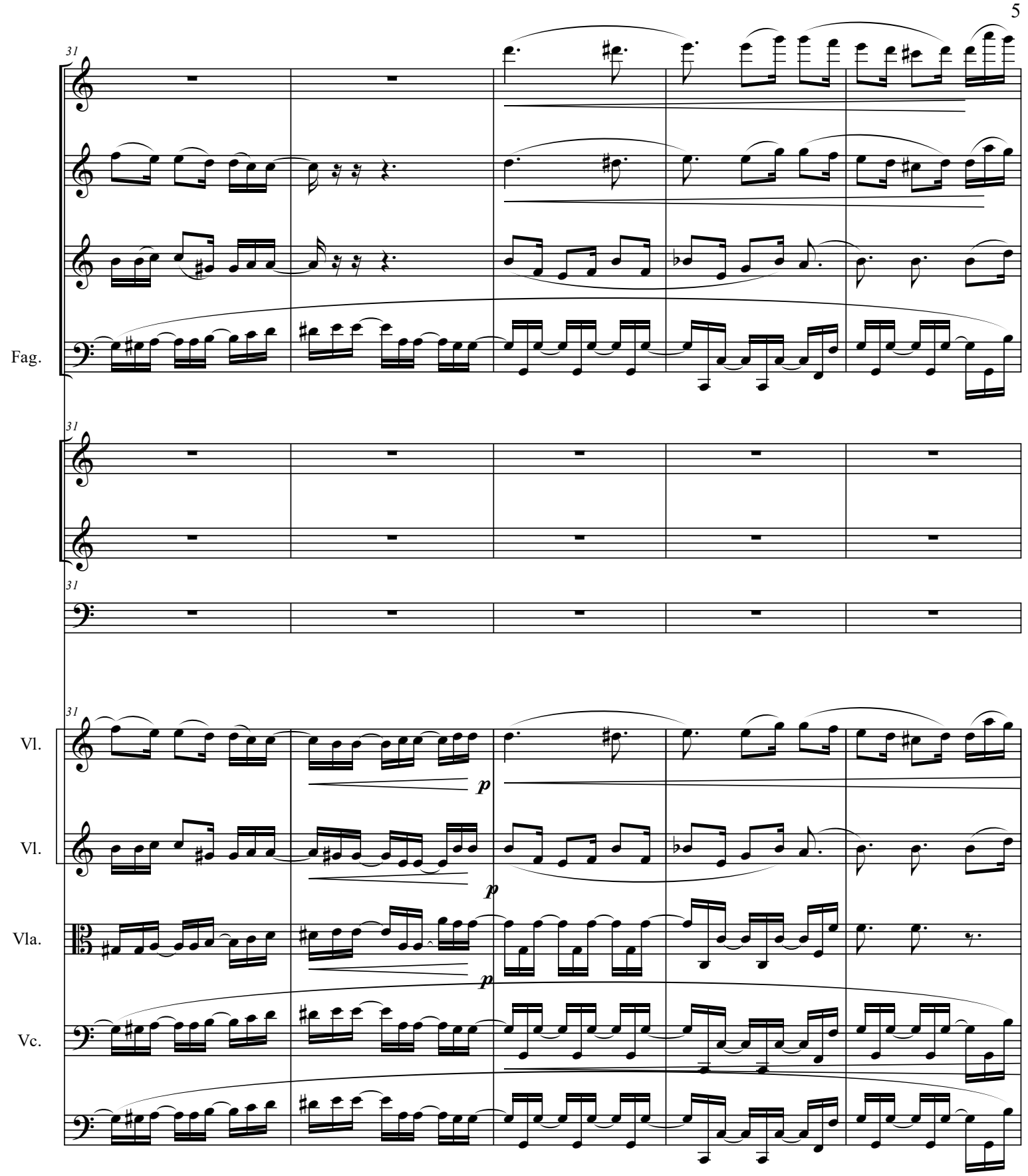
31
Fag.
31
31
31
Vl.
p
Vl.
p
Vla.
p
Vc.

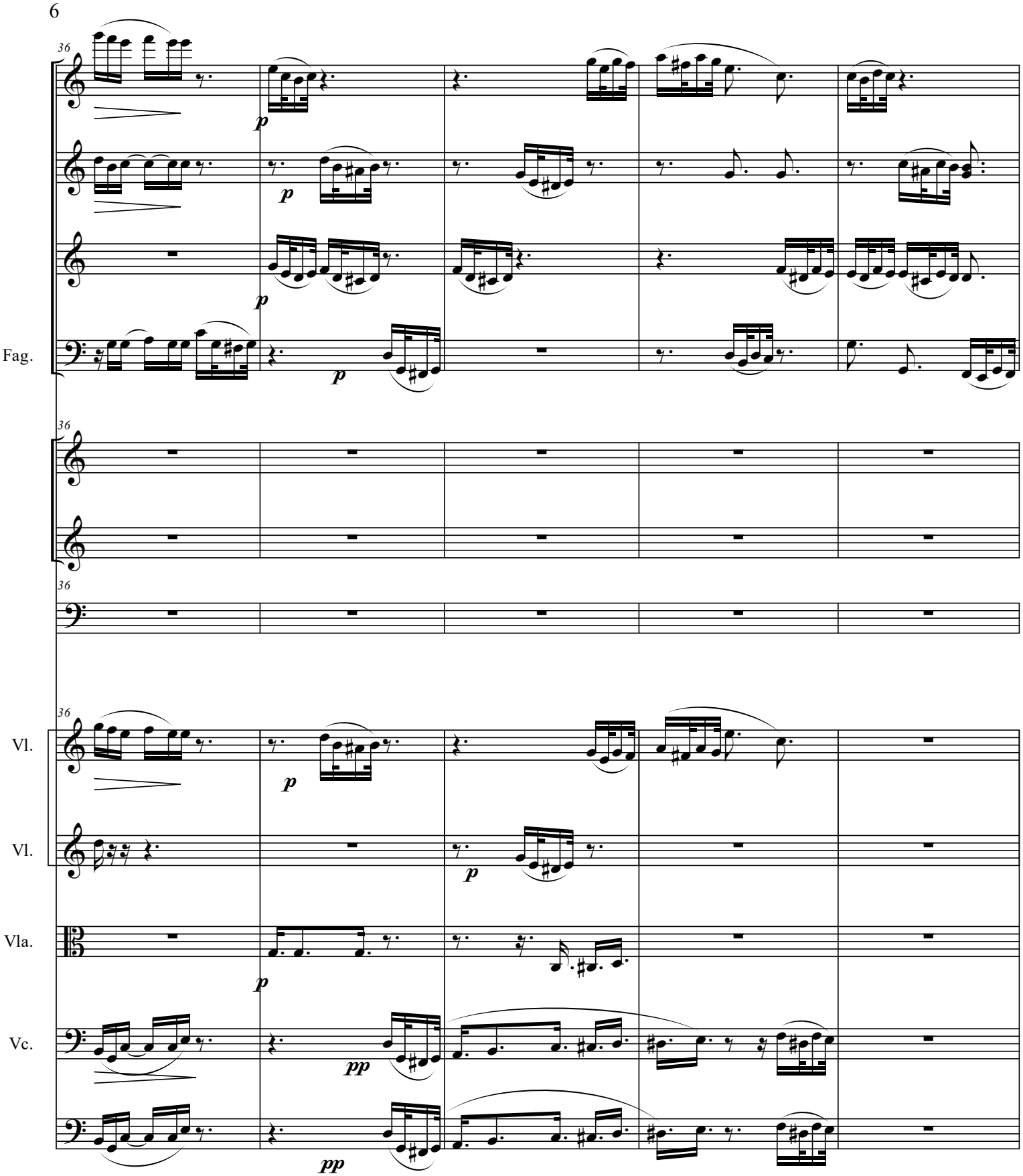
36
p
p
p
Fag.
p
36
36
Vl.
p
Vl.
p
Vla.
p
Vc.
pp
pp

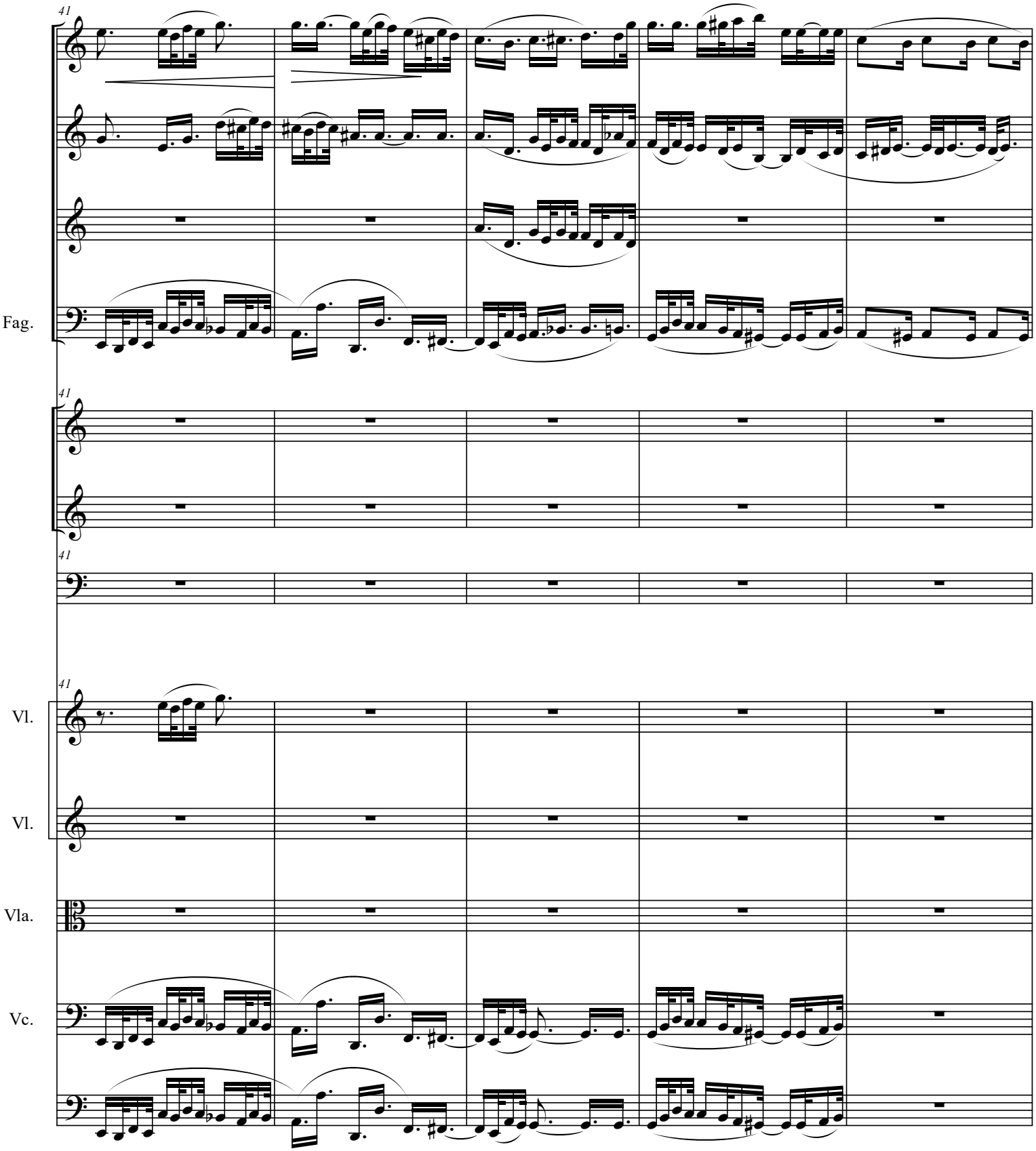
41
Fag.
41
41
41
Vl.
Vl.
Vla.
Vc.

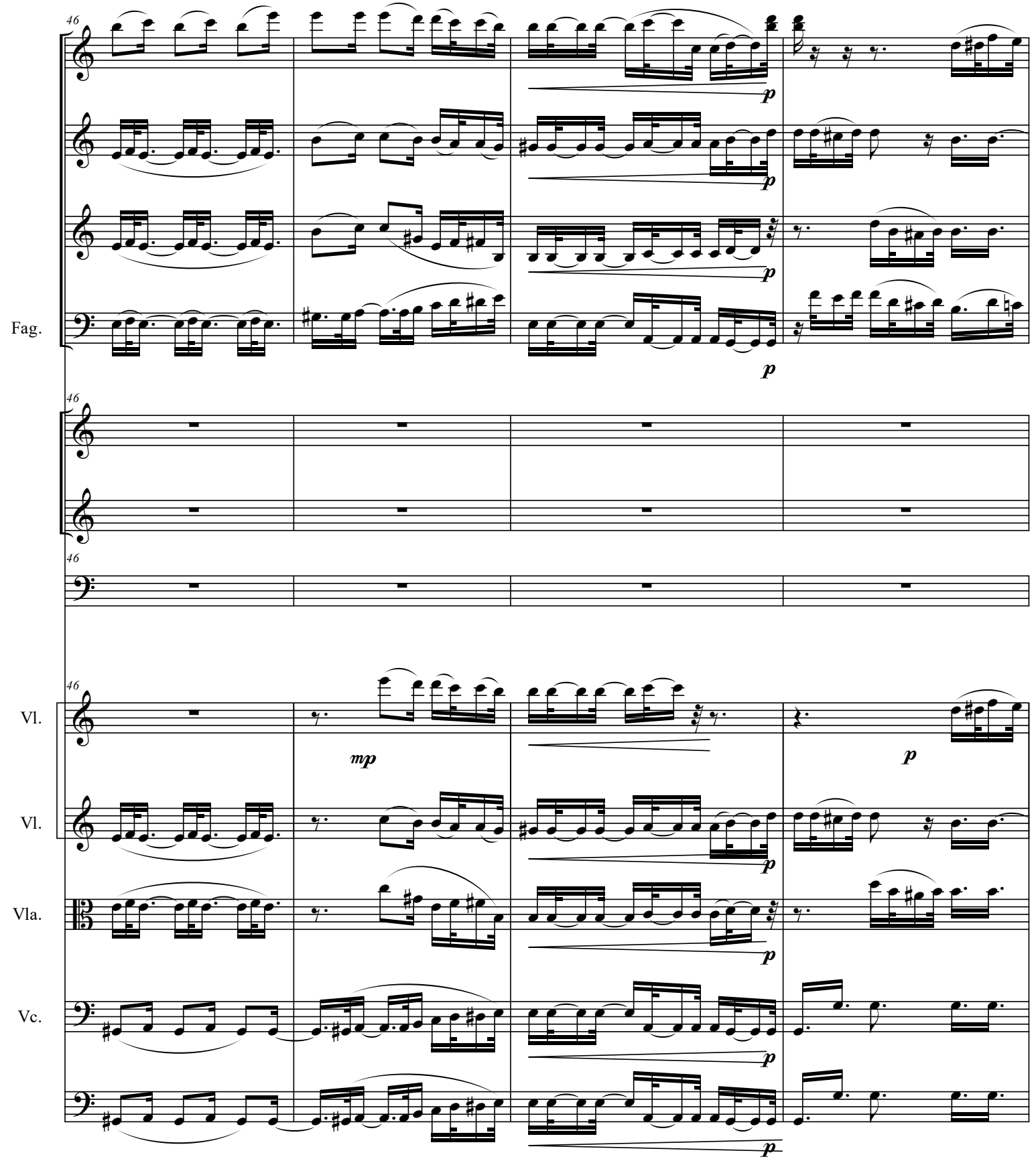
46
Fag.
p
46
46
Vl.
mp
p
Vl.
p
Vla.
p
Vc.
p
p

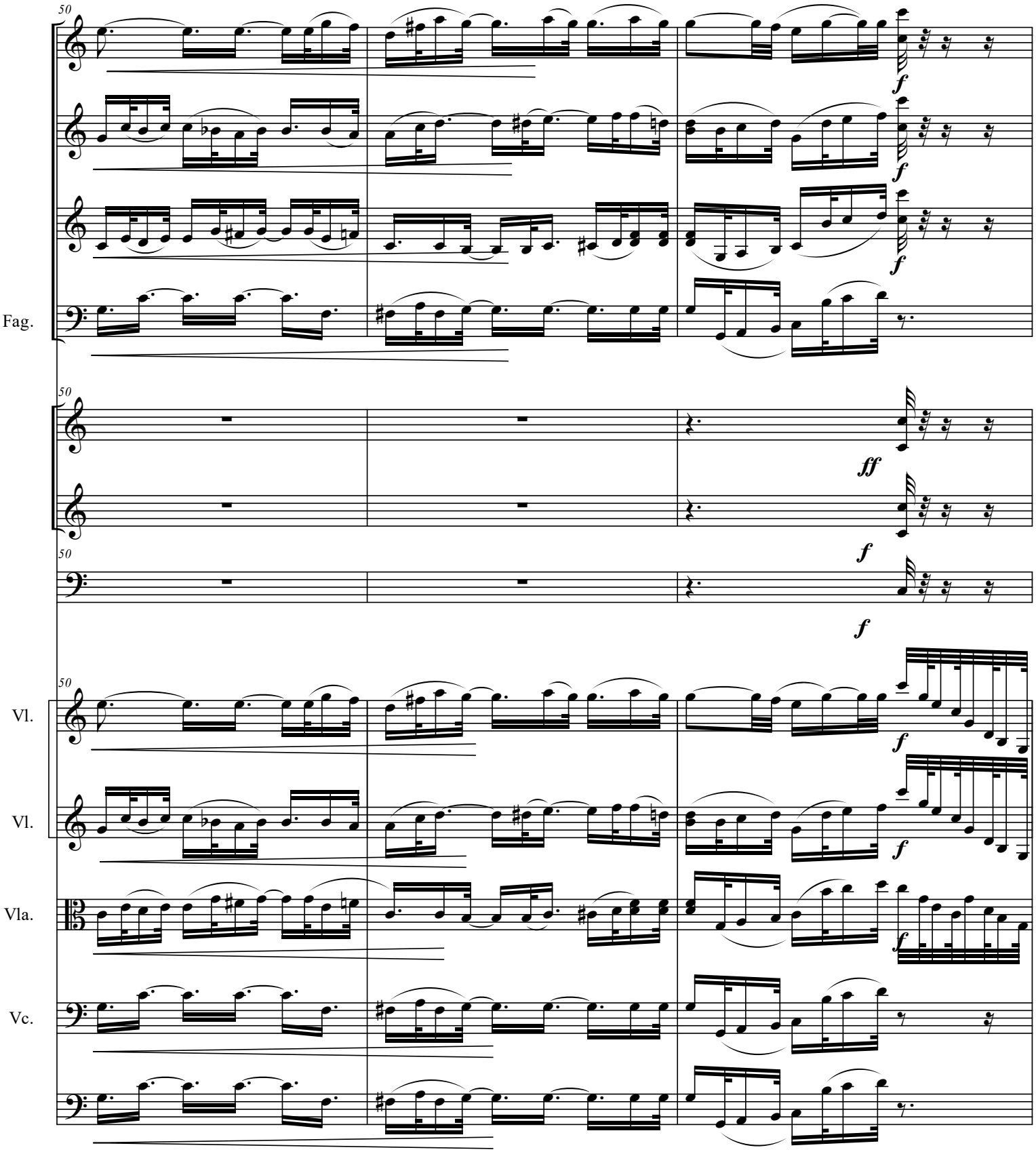
50
Fag.
50
ff
f
50
f
Vl.
Vl.
Vla.
Vc.

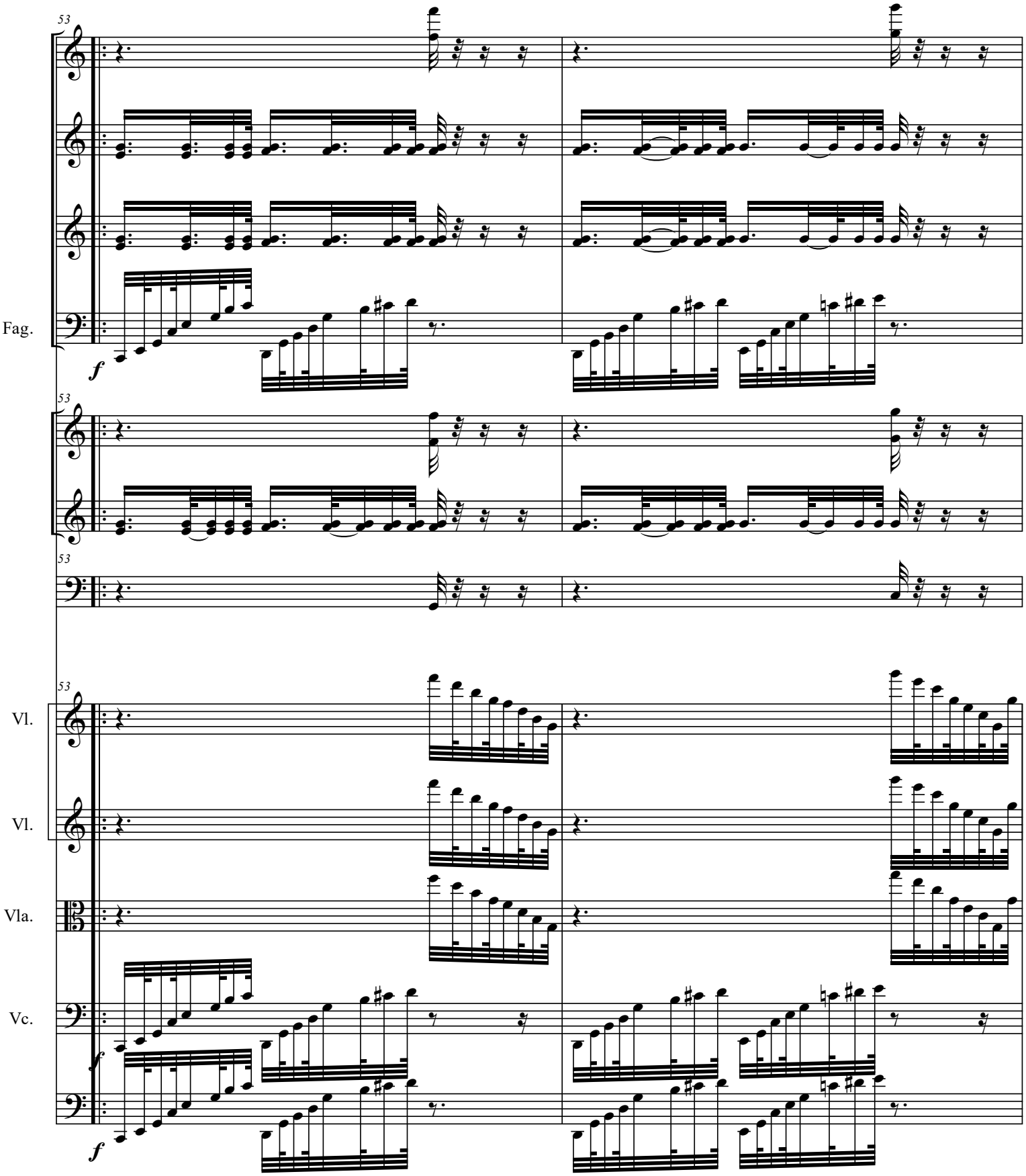
53
Fag.
f
53
53
53
Vl.
Vl.
Vla.
Vc.
f
f

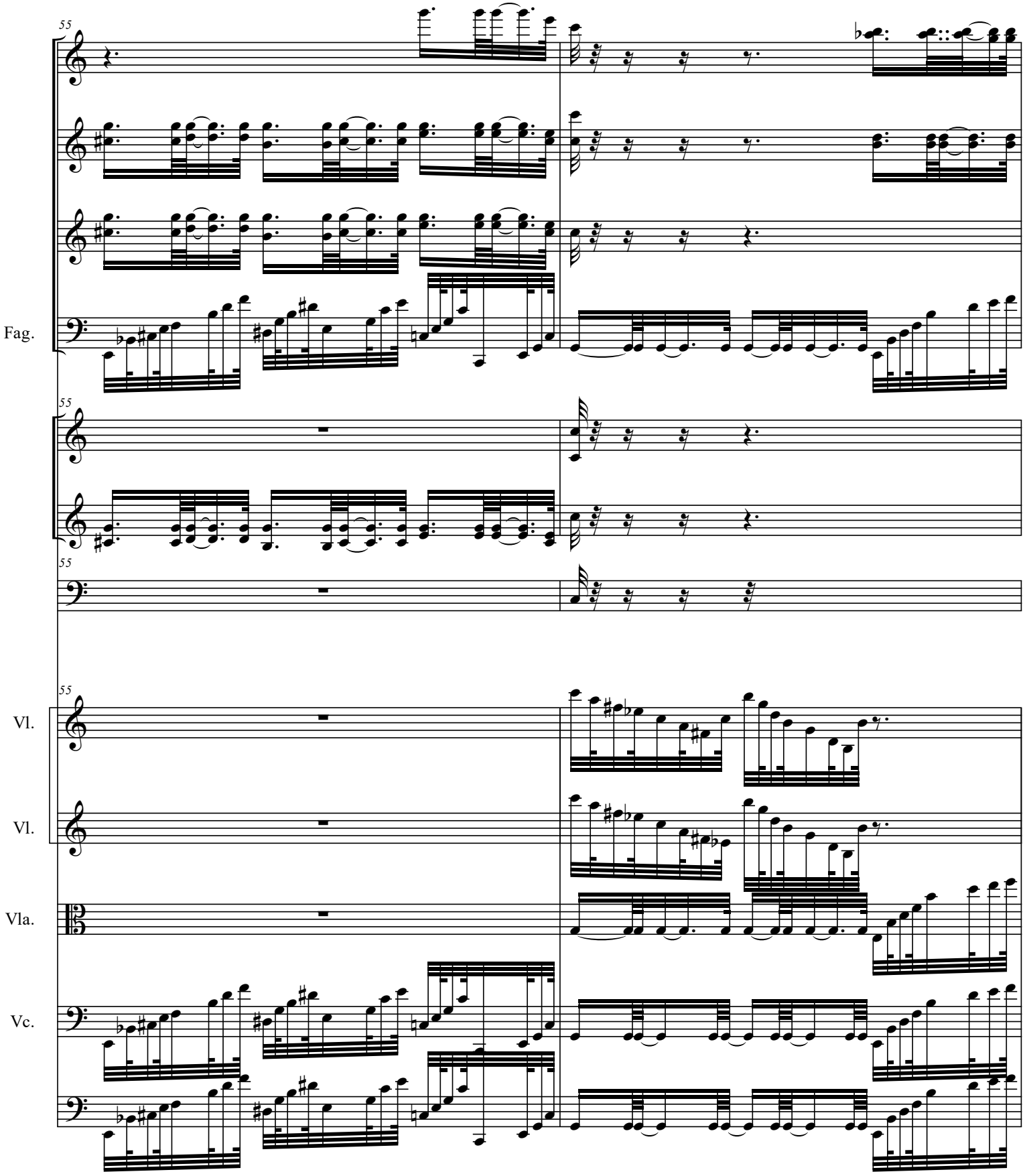
55
Fag.
55
55
Vl.
Vl.
Vla.
Vc.

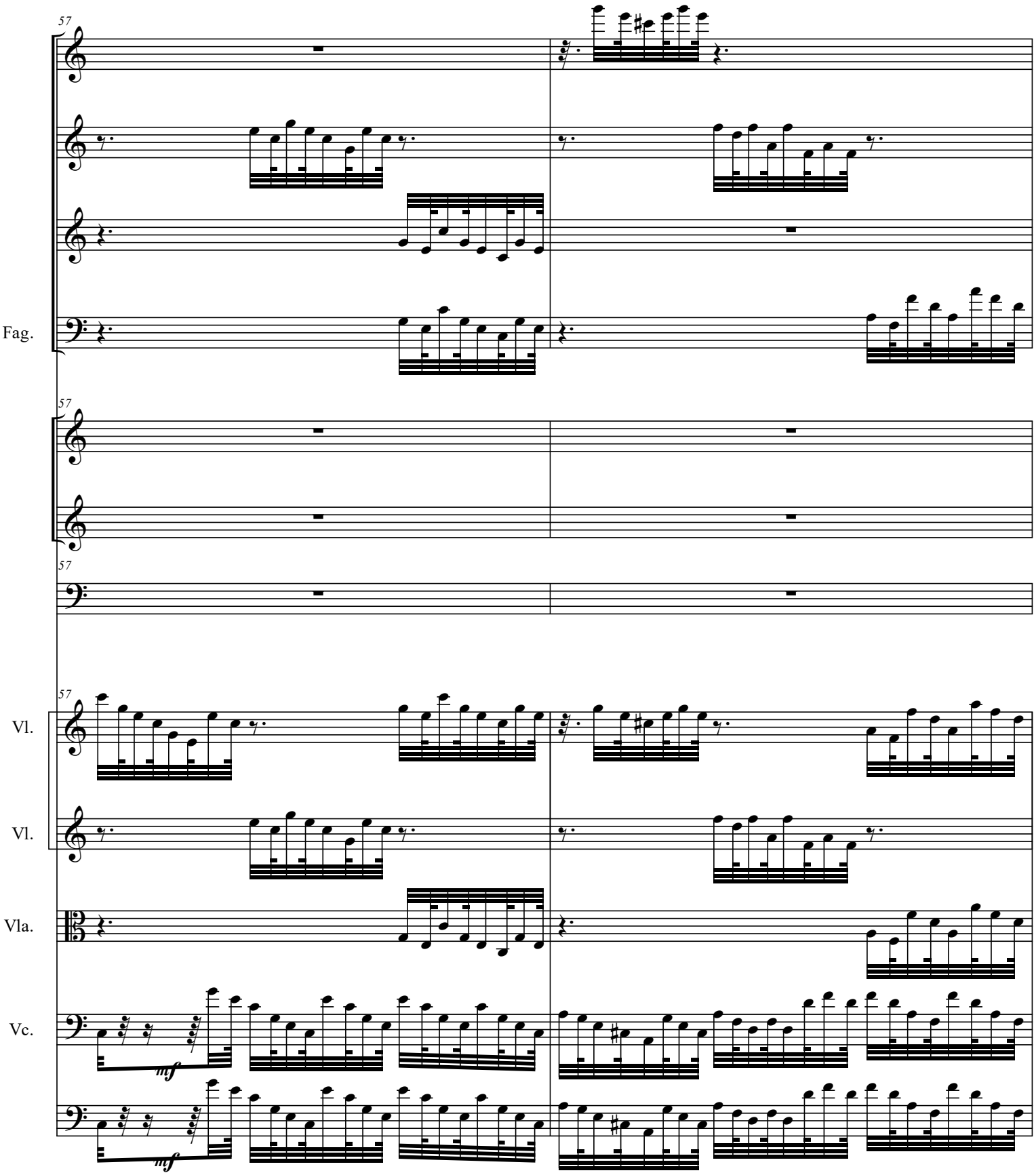
57
Fag.
57
57
Vl.
Vl.
Vla.
Vc.
mf
mf

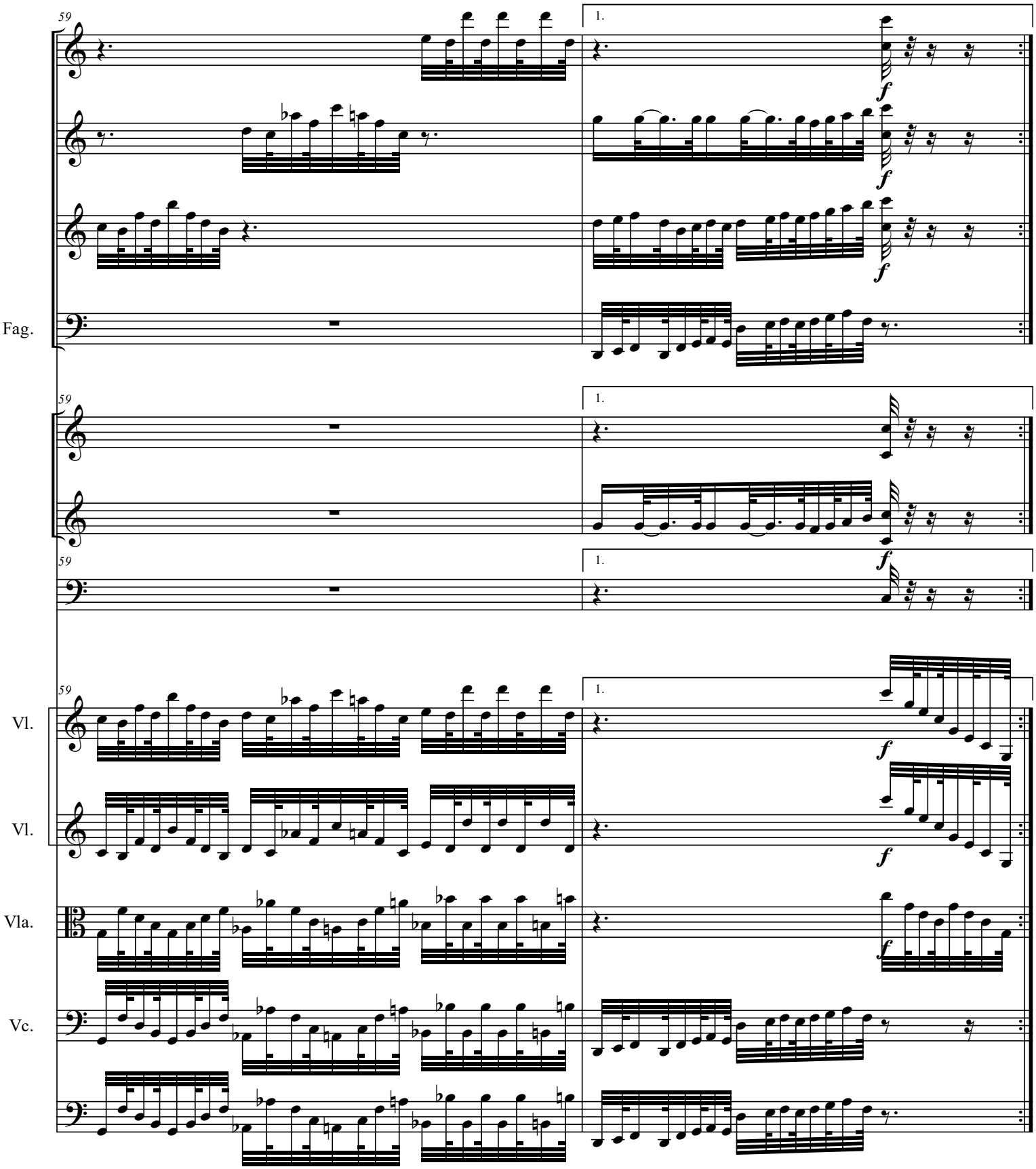
59
1.
f
Fag.
59
1.
59
1.
f
59
1.
f
Vl.
Vl.
Vla.
Vc.

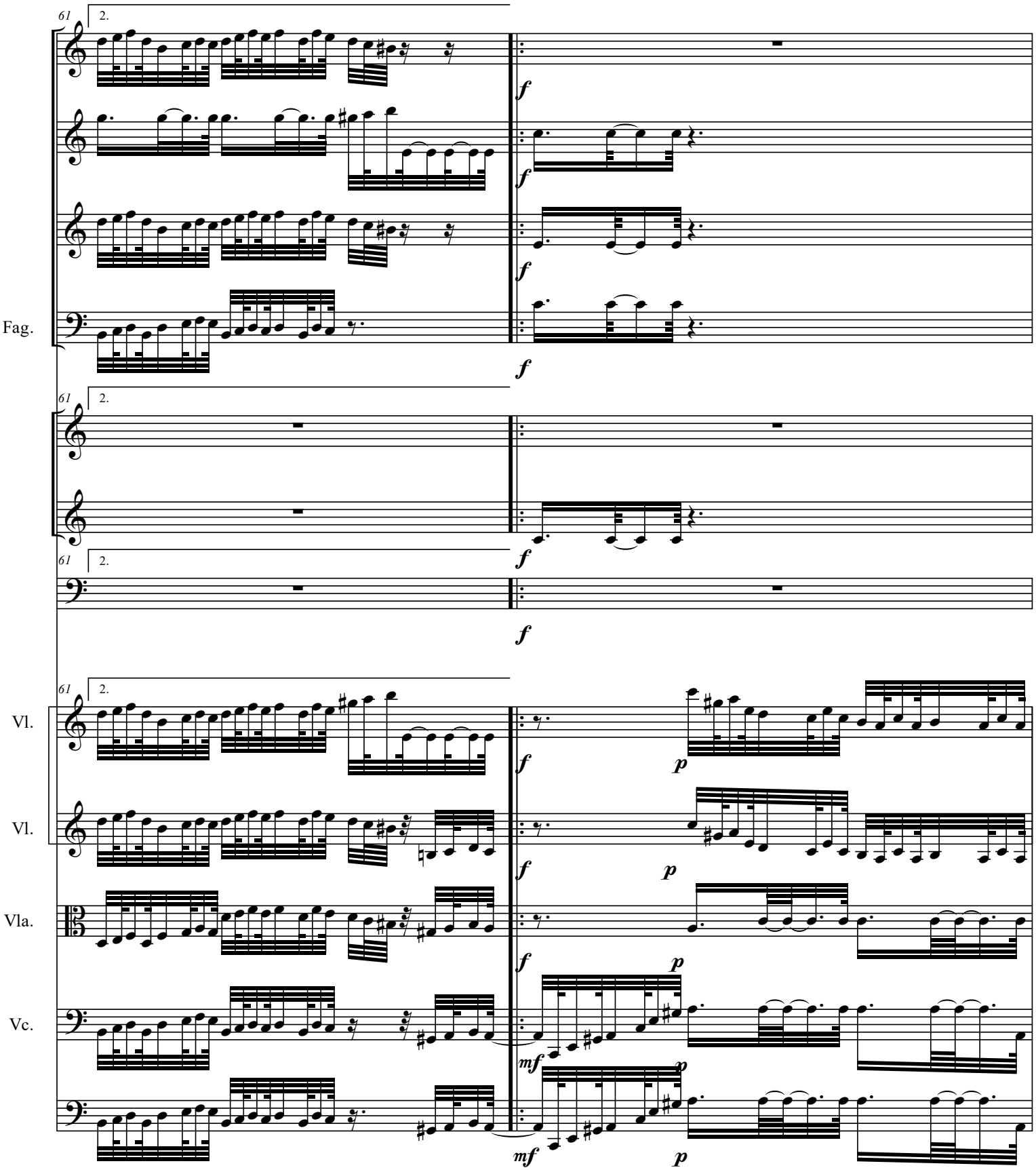
61
2.
Fag.
Vl.
Vl.
Vla.
Vc.
f
p
mf

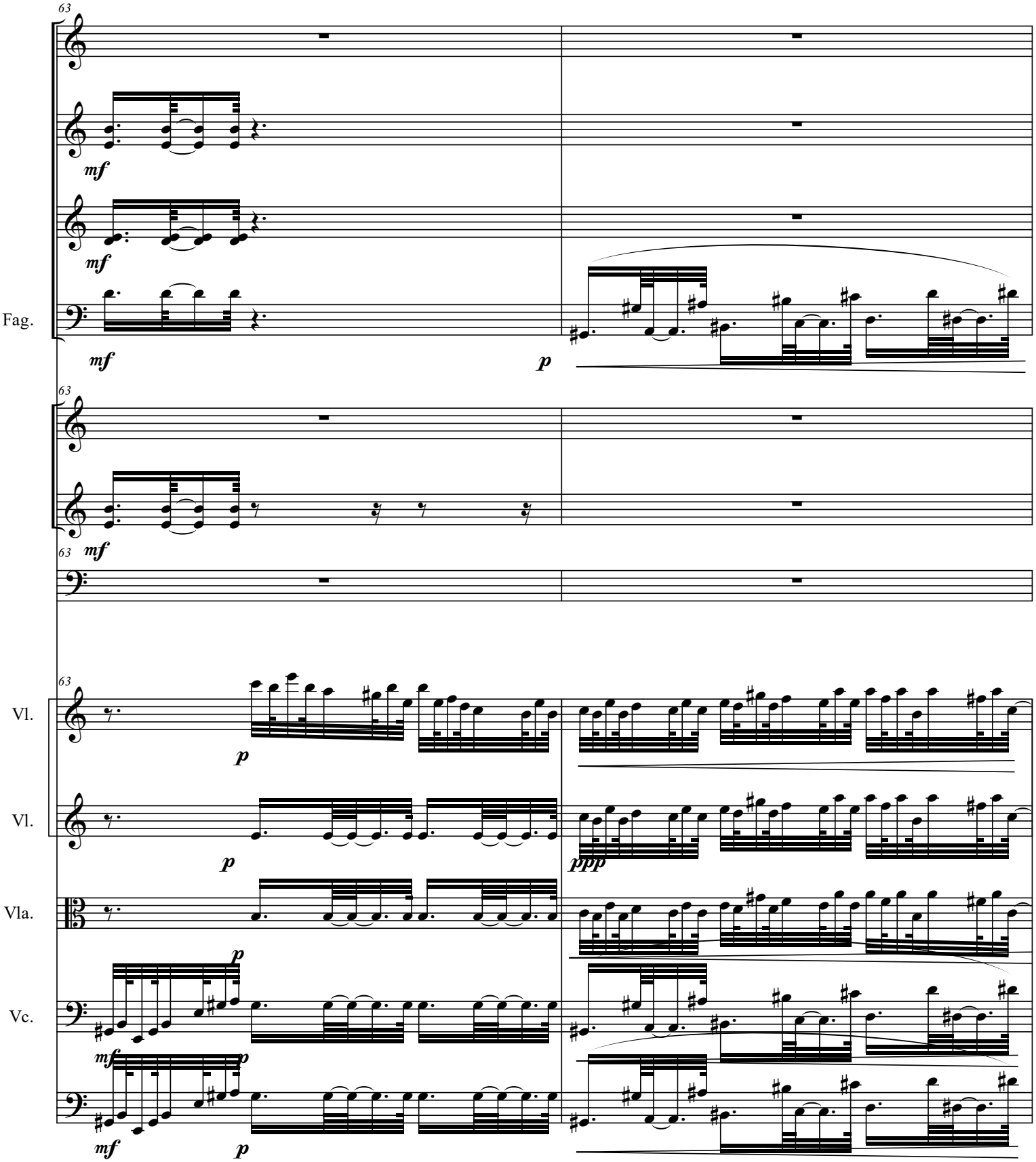
63
mf
mf
Fag.
mf
p
63
mf
63
Vl.
p
Vl.
p
ppp
Vla.
p
Vc.
mf
p
mf
p

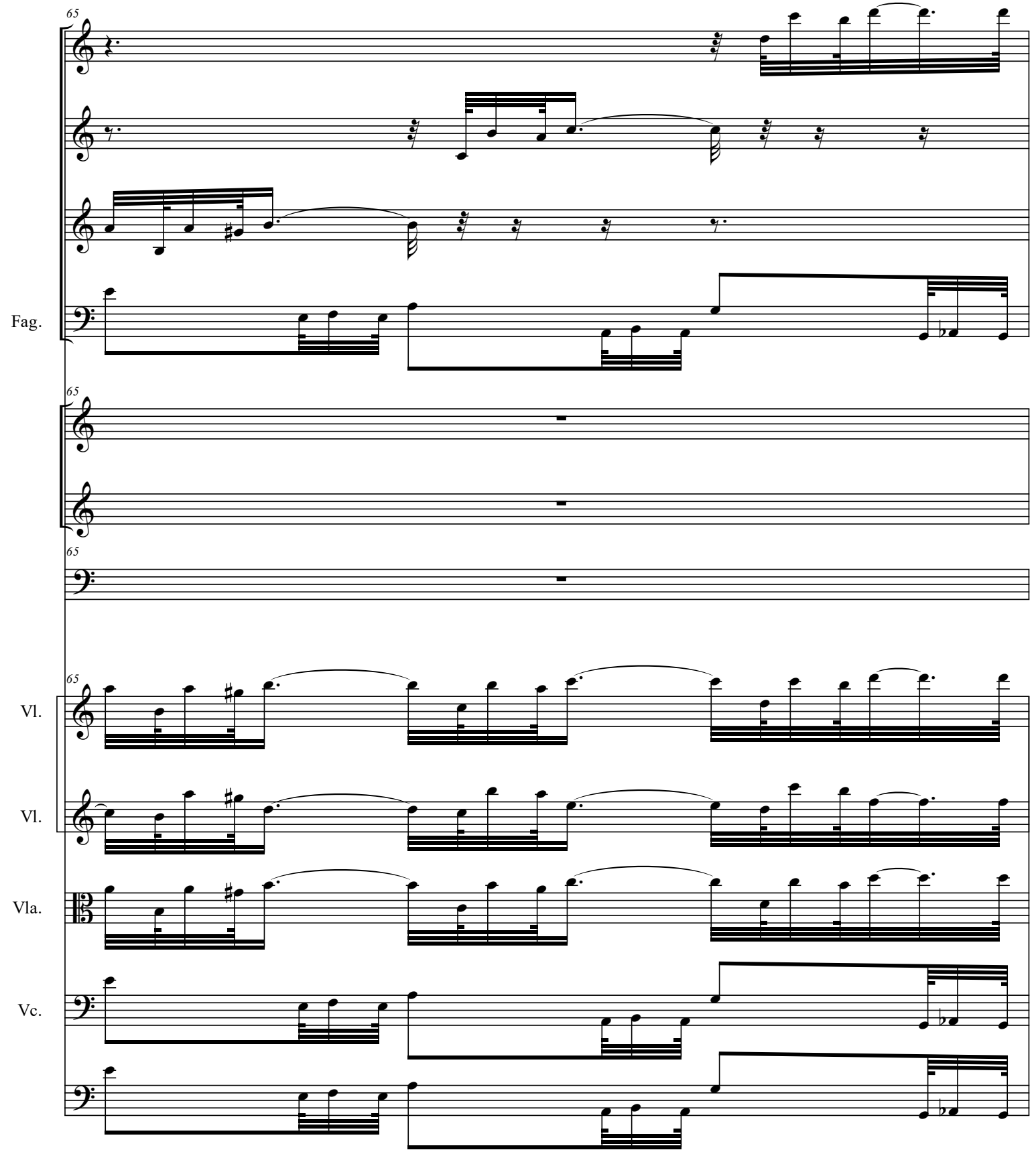
65
Fag.
65
65
Vl.
Vl.
Vla.
Vc.

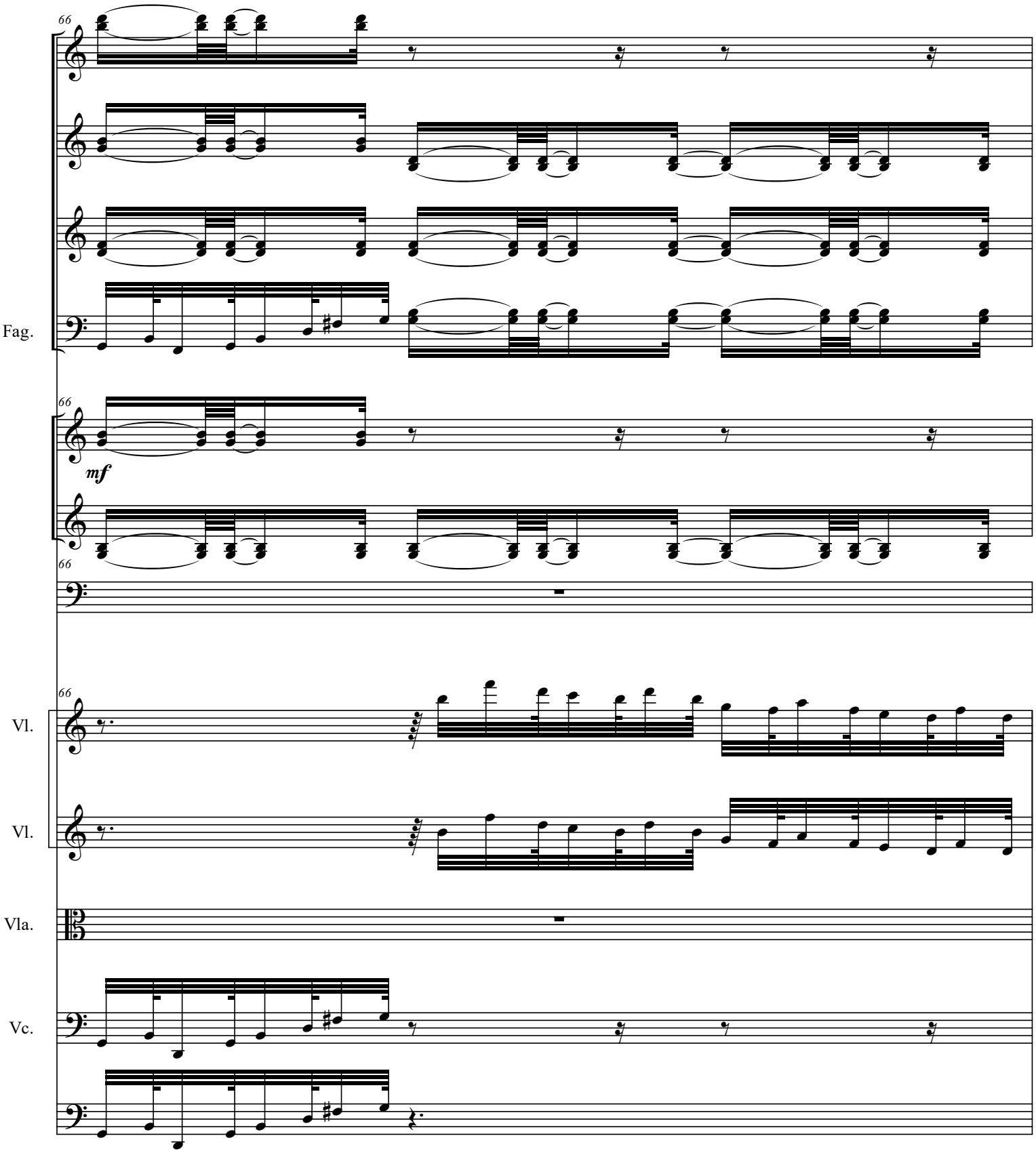
66
Fag.
66
mf
66
66
Vl.
Vl.
Vla.
Vc.

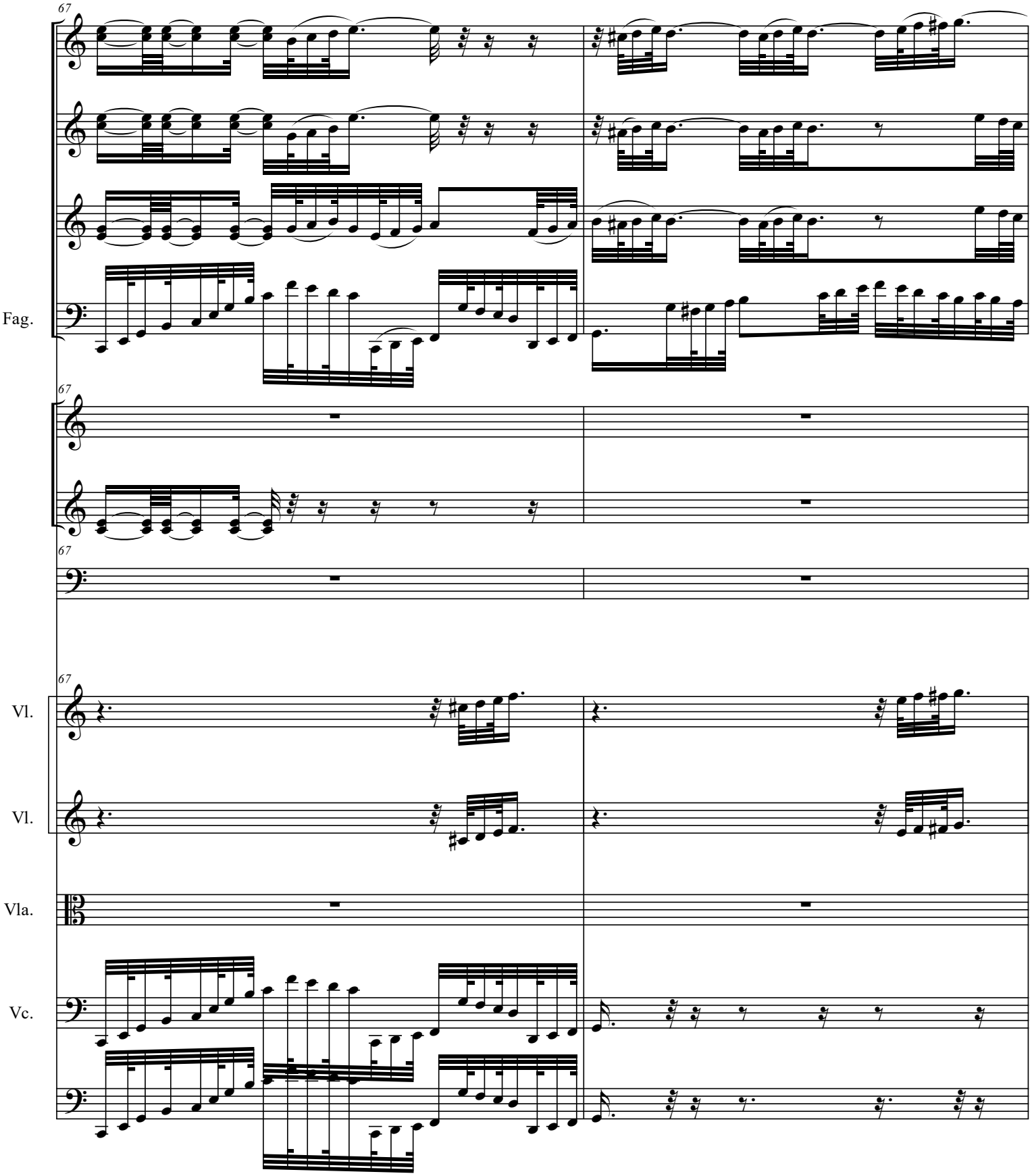
67
Fag.
67
67
67
Vl.
Vl.
Vla.
Vc.

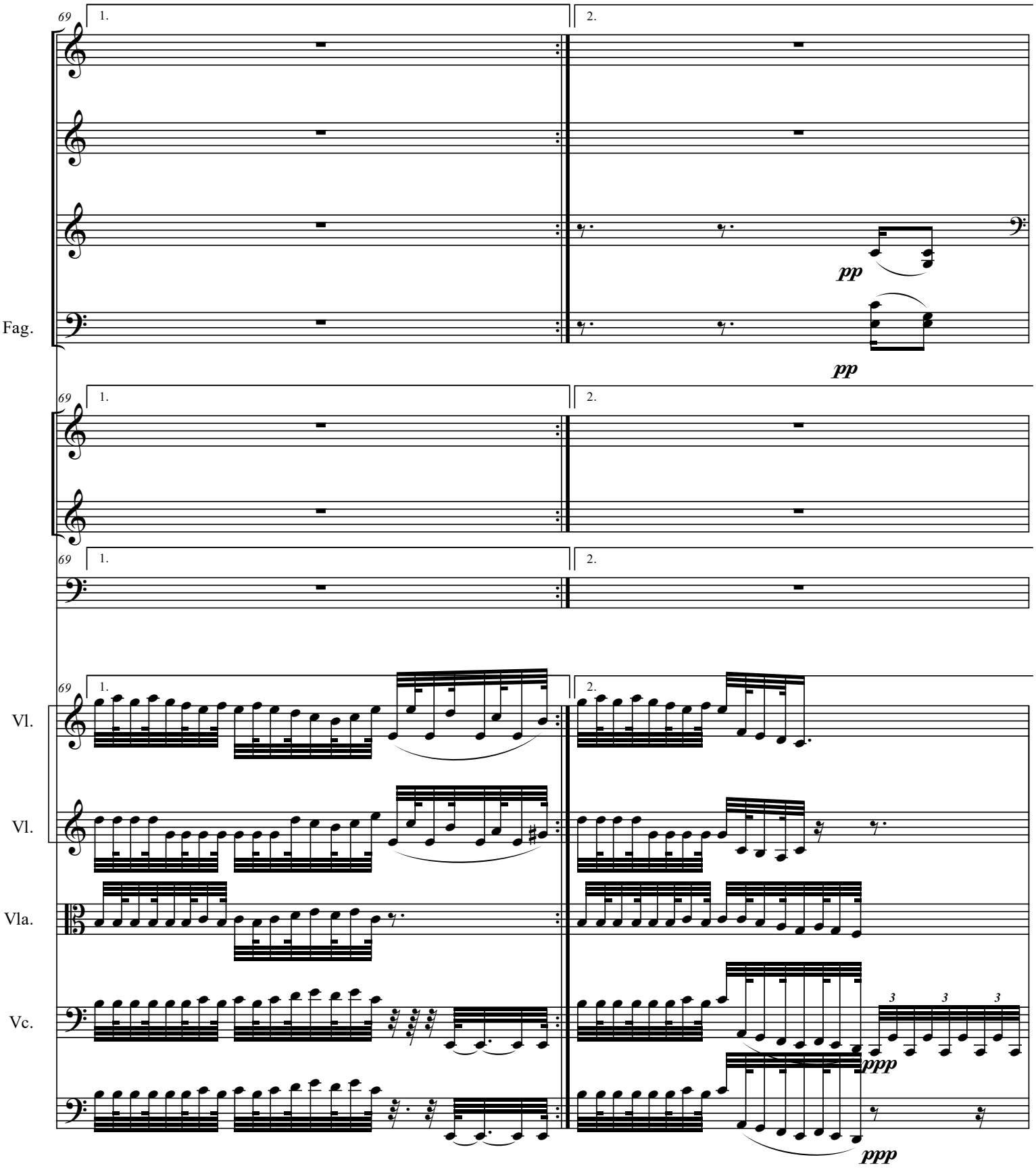
69
1.
2.
pp
Fag.
Vl.
Vl.
Vla.
Vc.
3
ppp

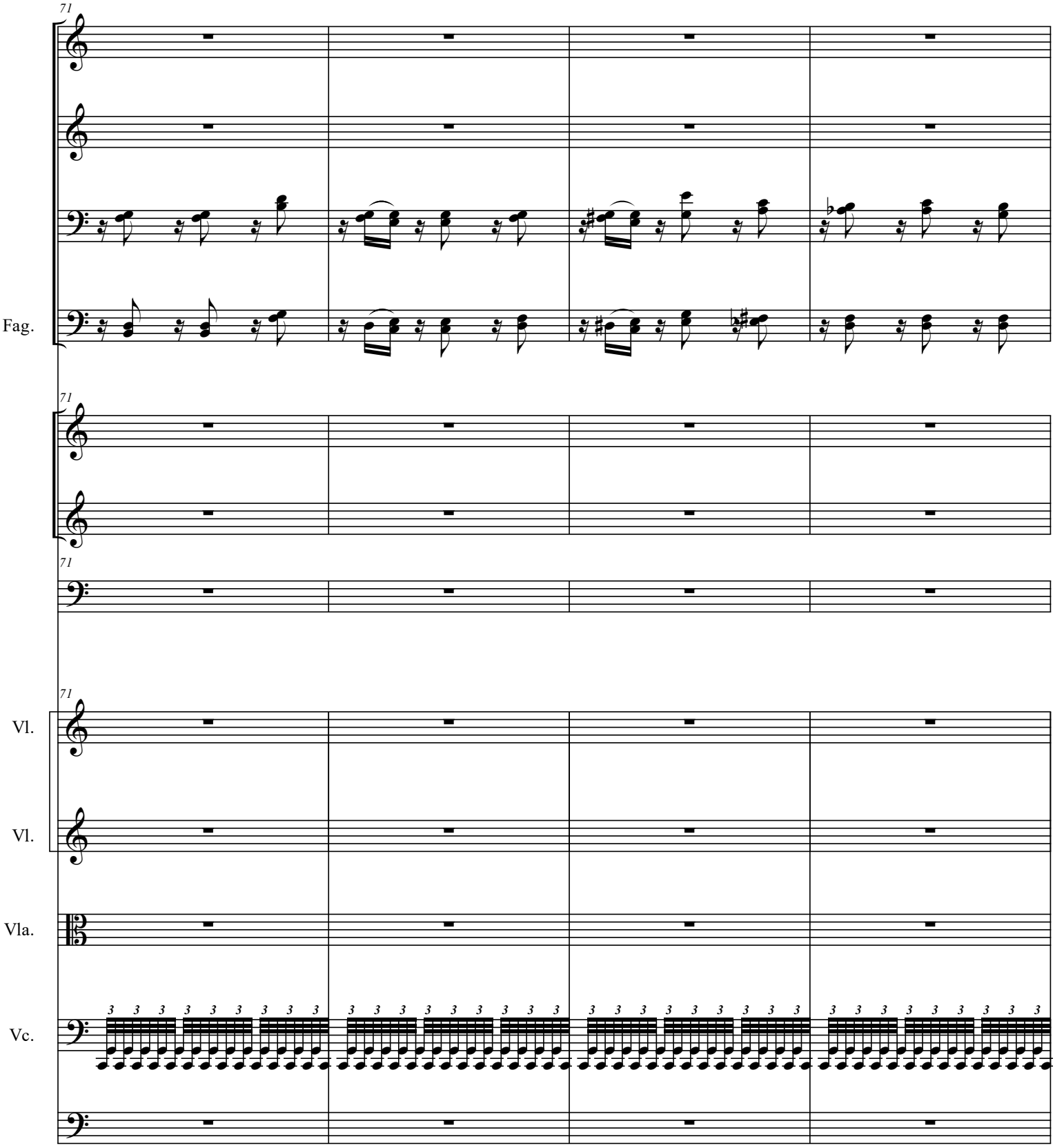
71
Fag.
71
71
Vl.
Vl.
Vla.
Vc.

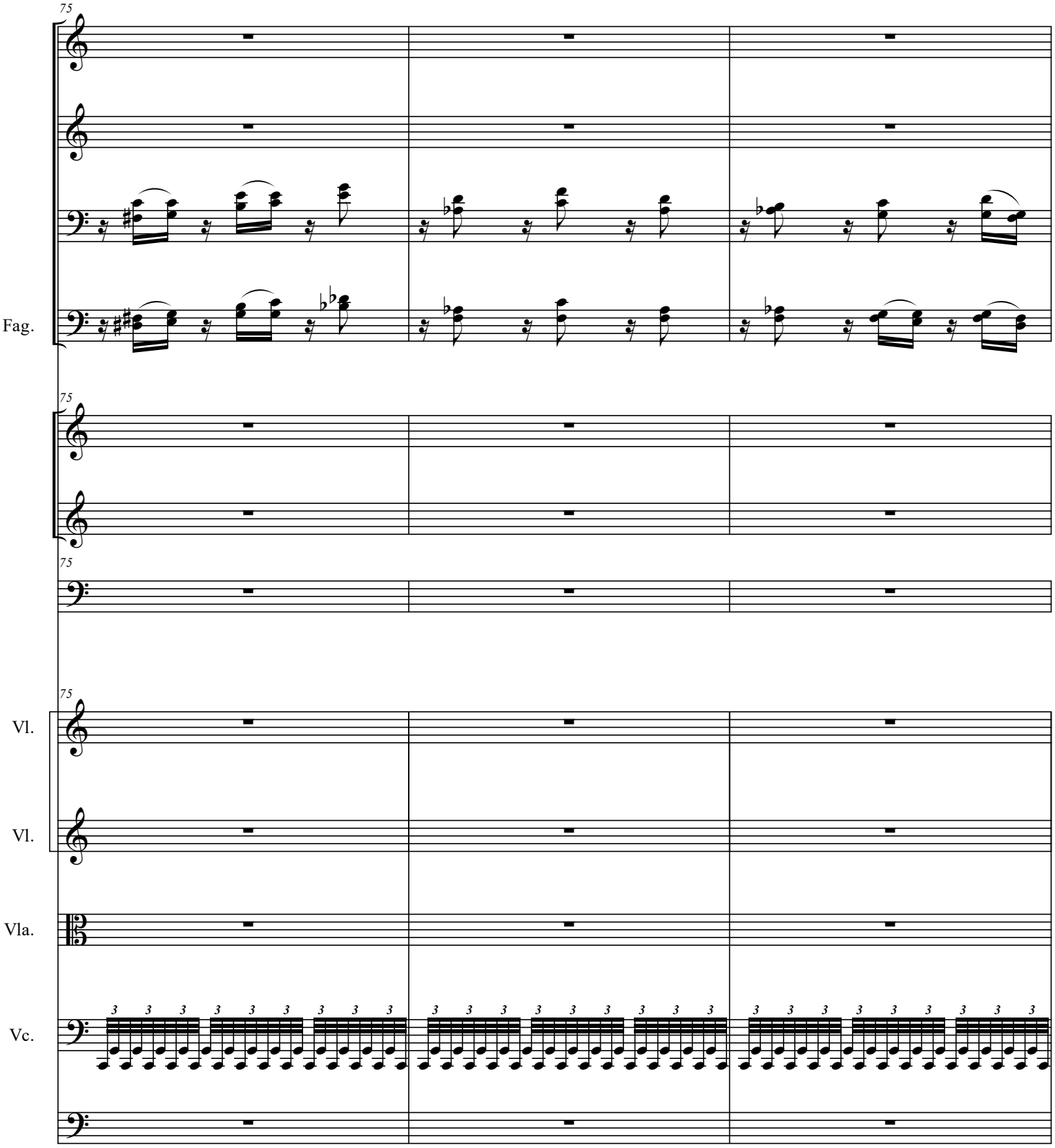
75
Fag.
75
75
Vl.
Vl.
Vla.
Vc.

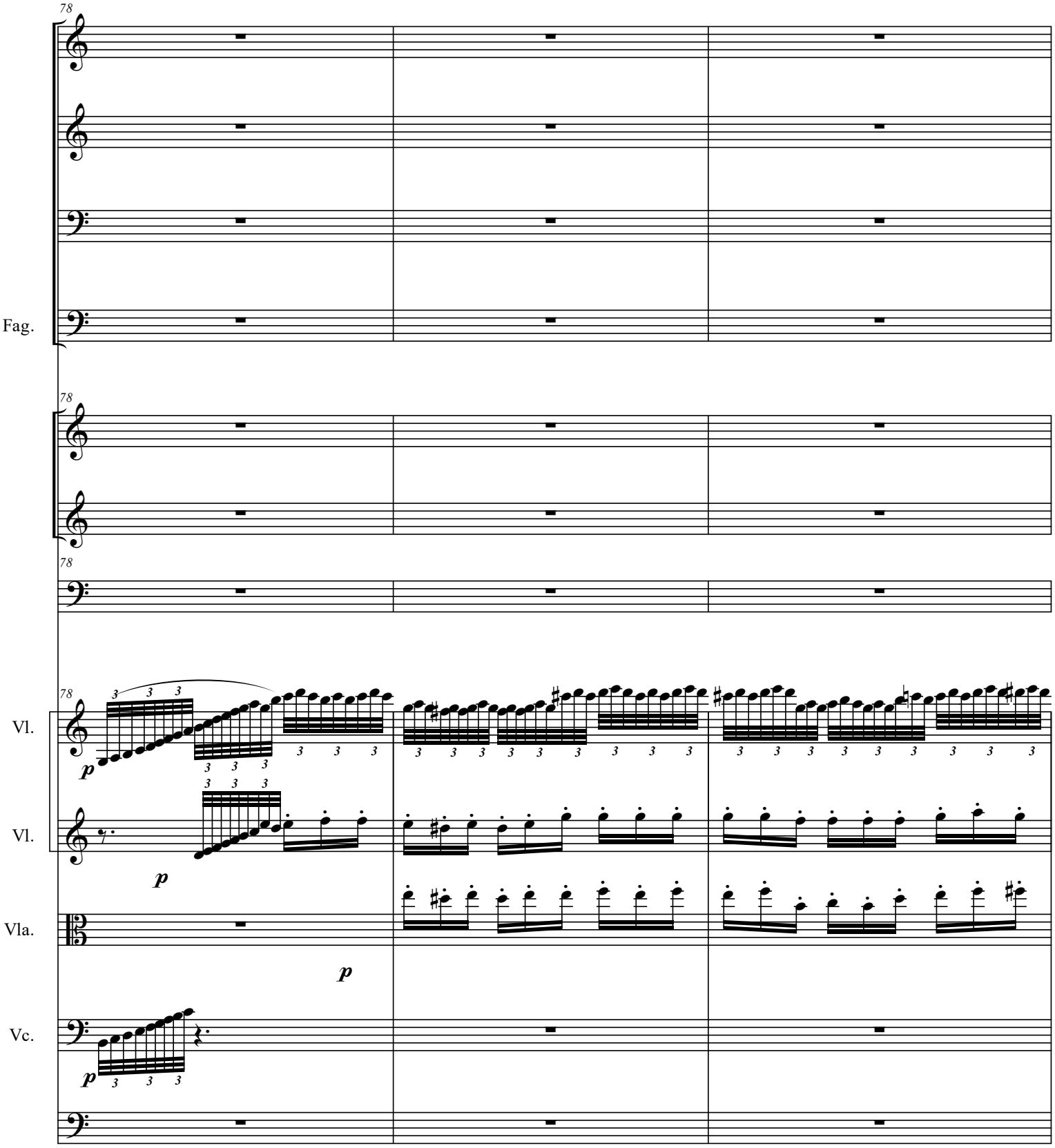
78
Fag.
78
78
Vl.
p
Vl.
p
Vla.
p
Vc.
p

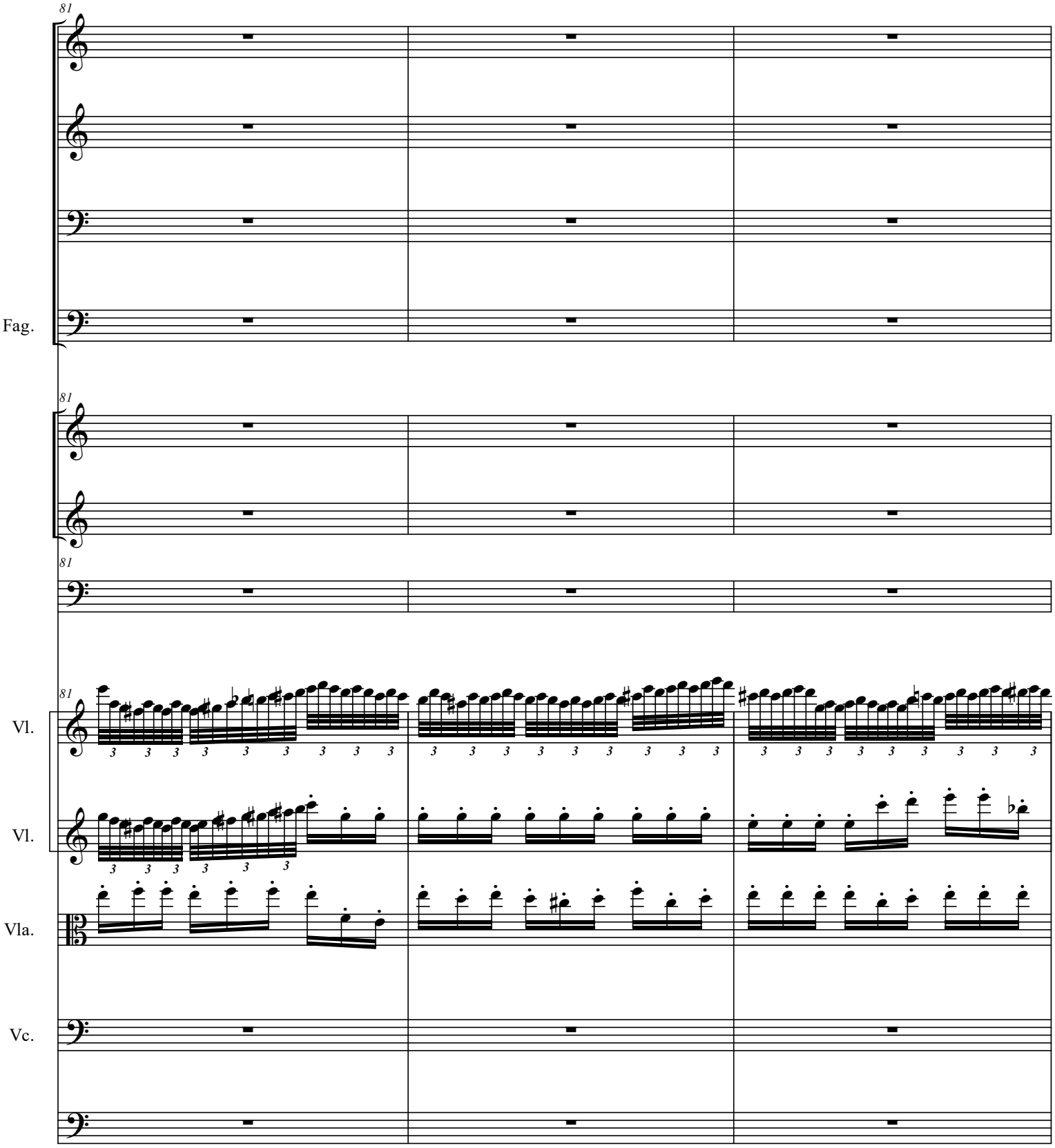
81
Fag.
81
81
81
Vl.
Vl.
Vla.
Vc.

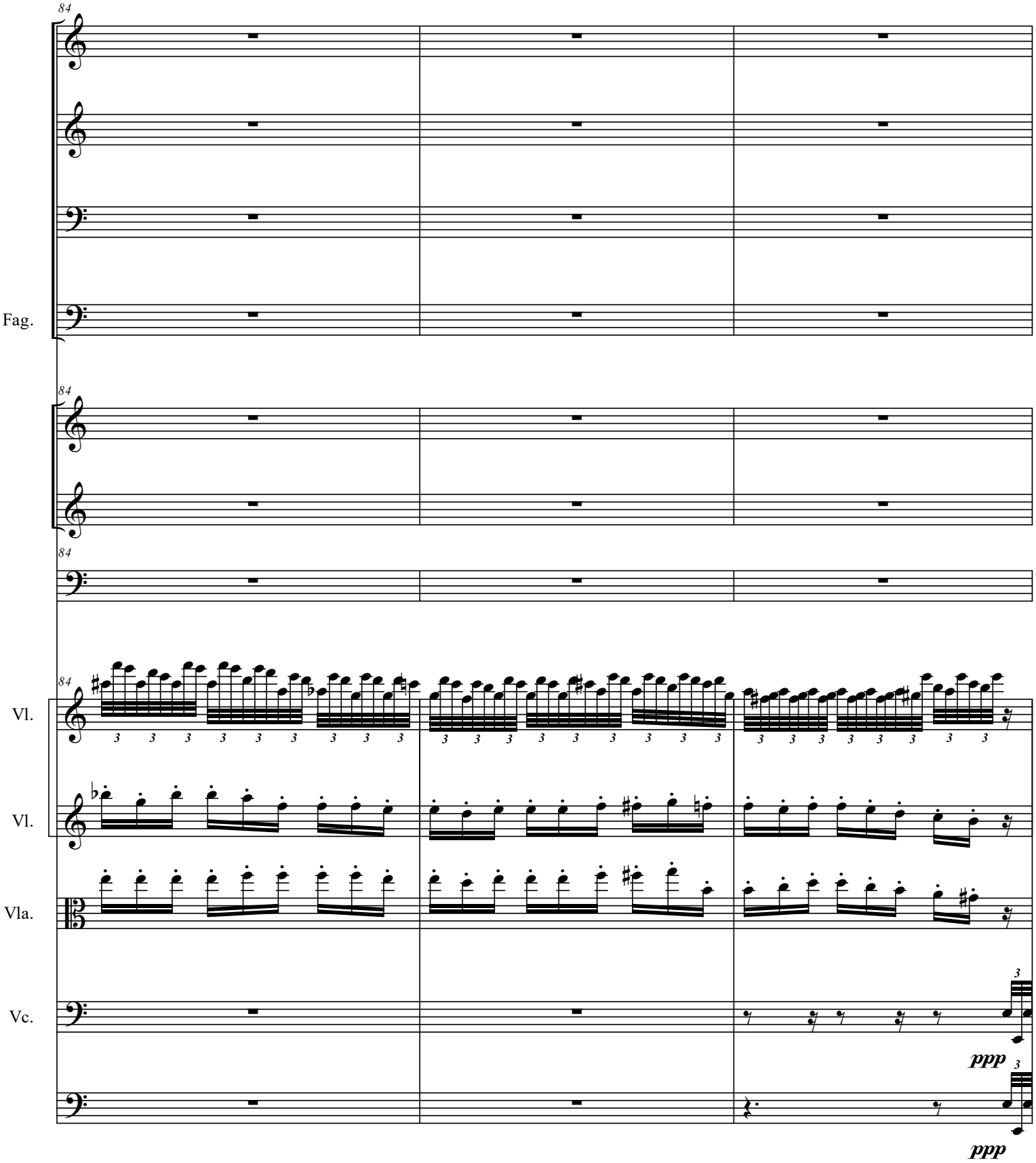
84
Fag.
84
84
84
Vl.
Vl.
Vla.
Vc.
ppp
ppp

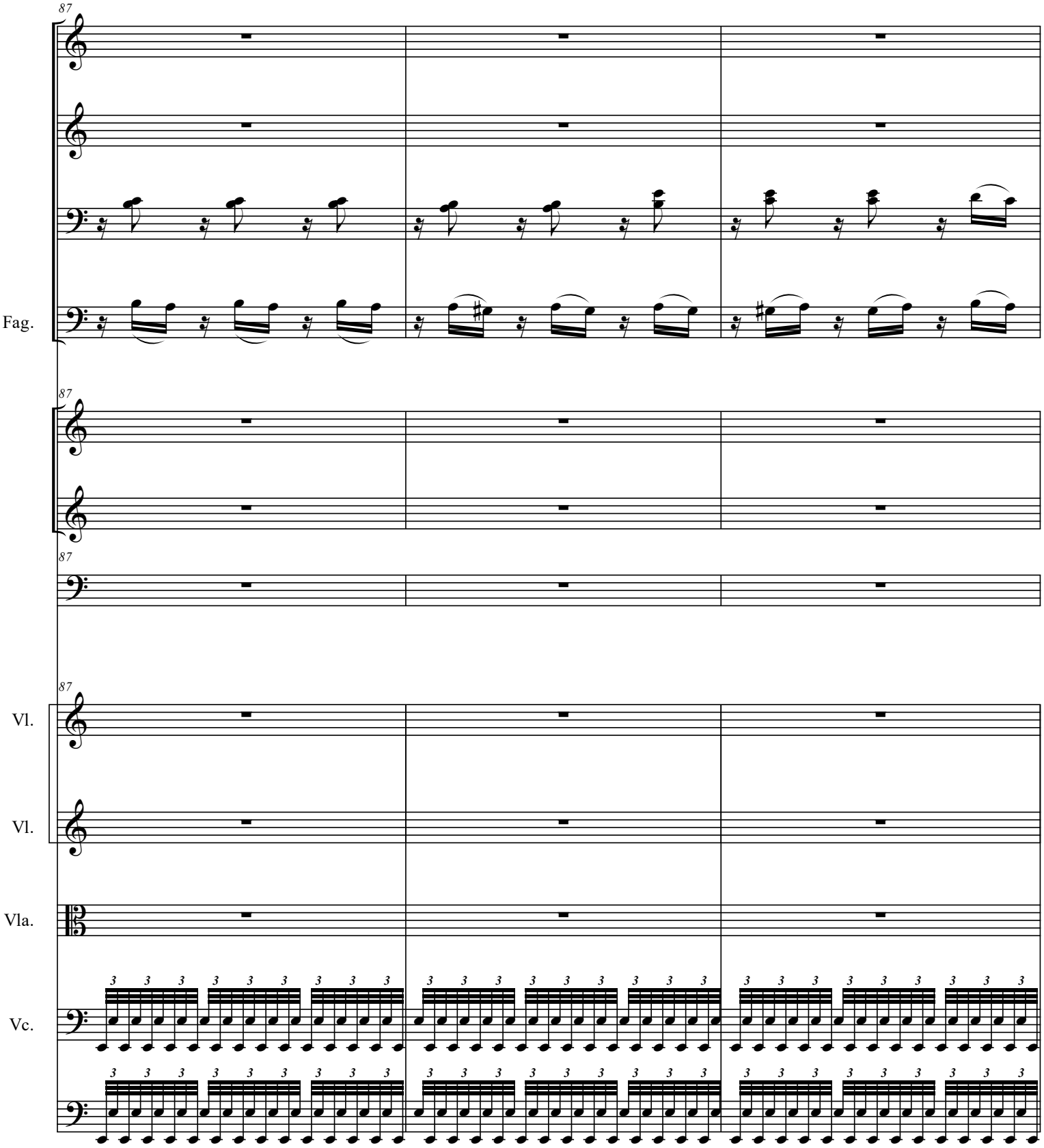
87
Fag.
87
87
87
Vl.
Vl.
Vla.
Vc.

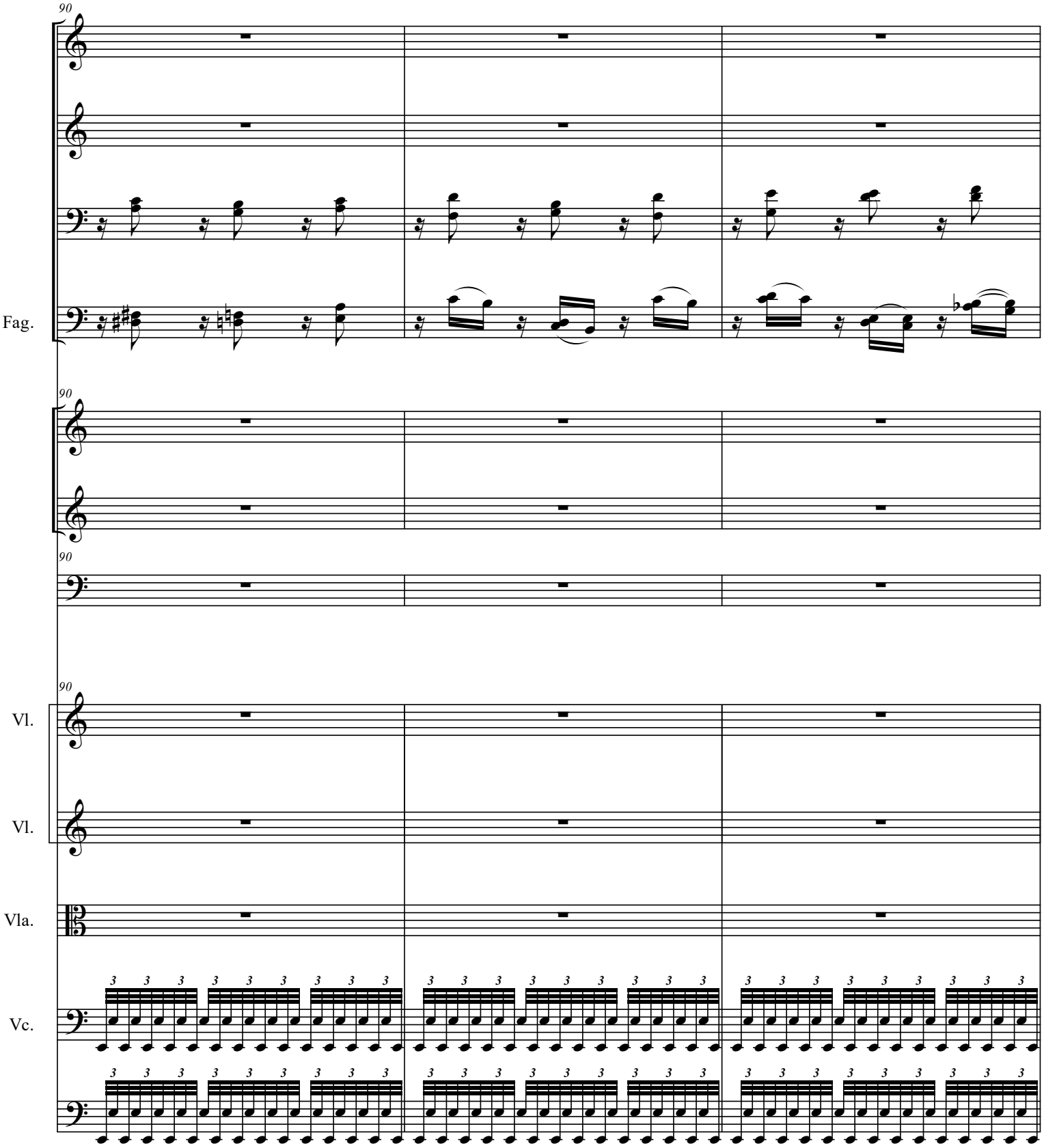
90
Fag.
90
90
Vl.
Vl.
Vla.
Vc.

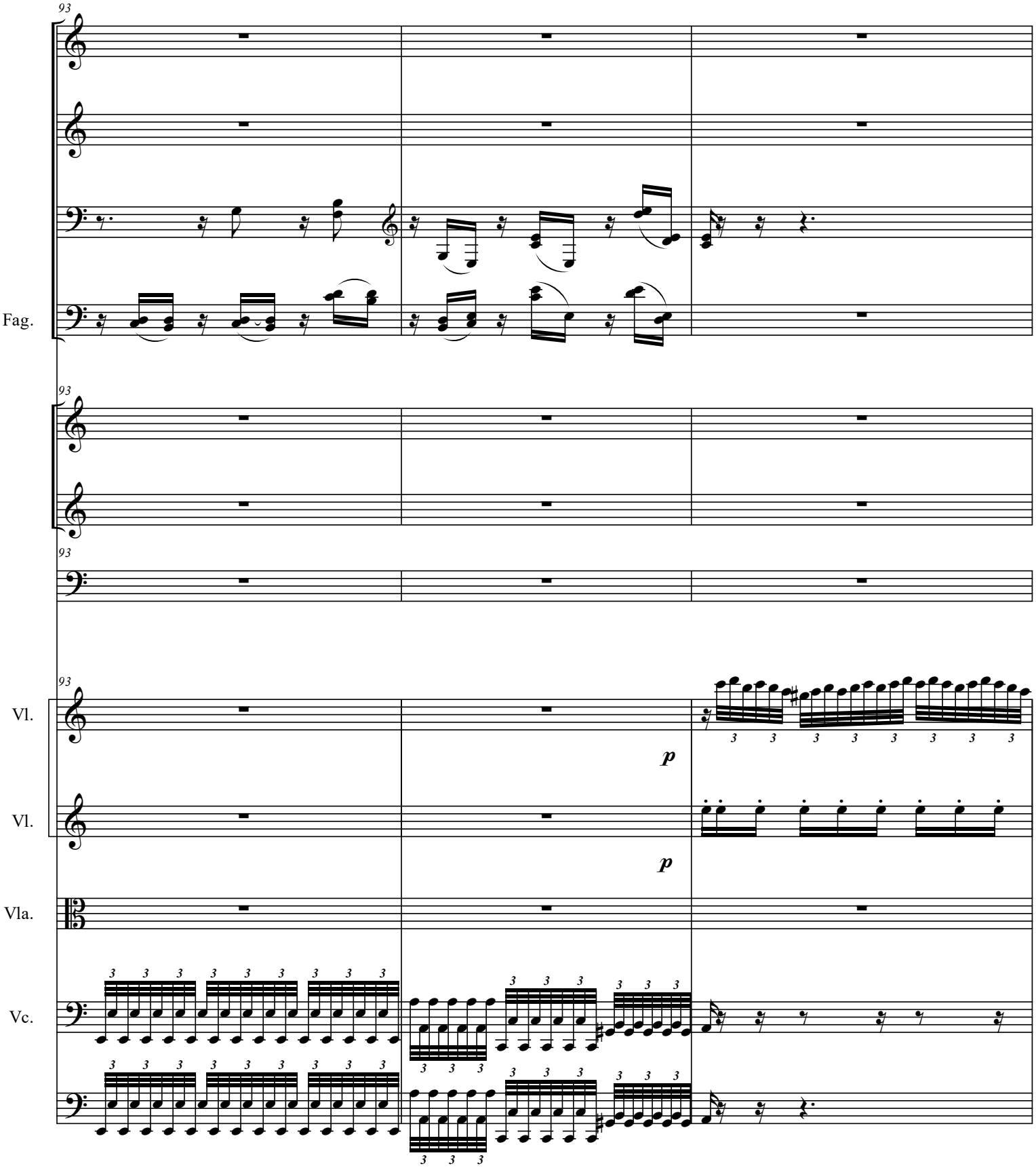
93
Fag.
93
93
Vl.
p
Vl.
p
Vla.
Vc.

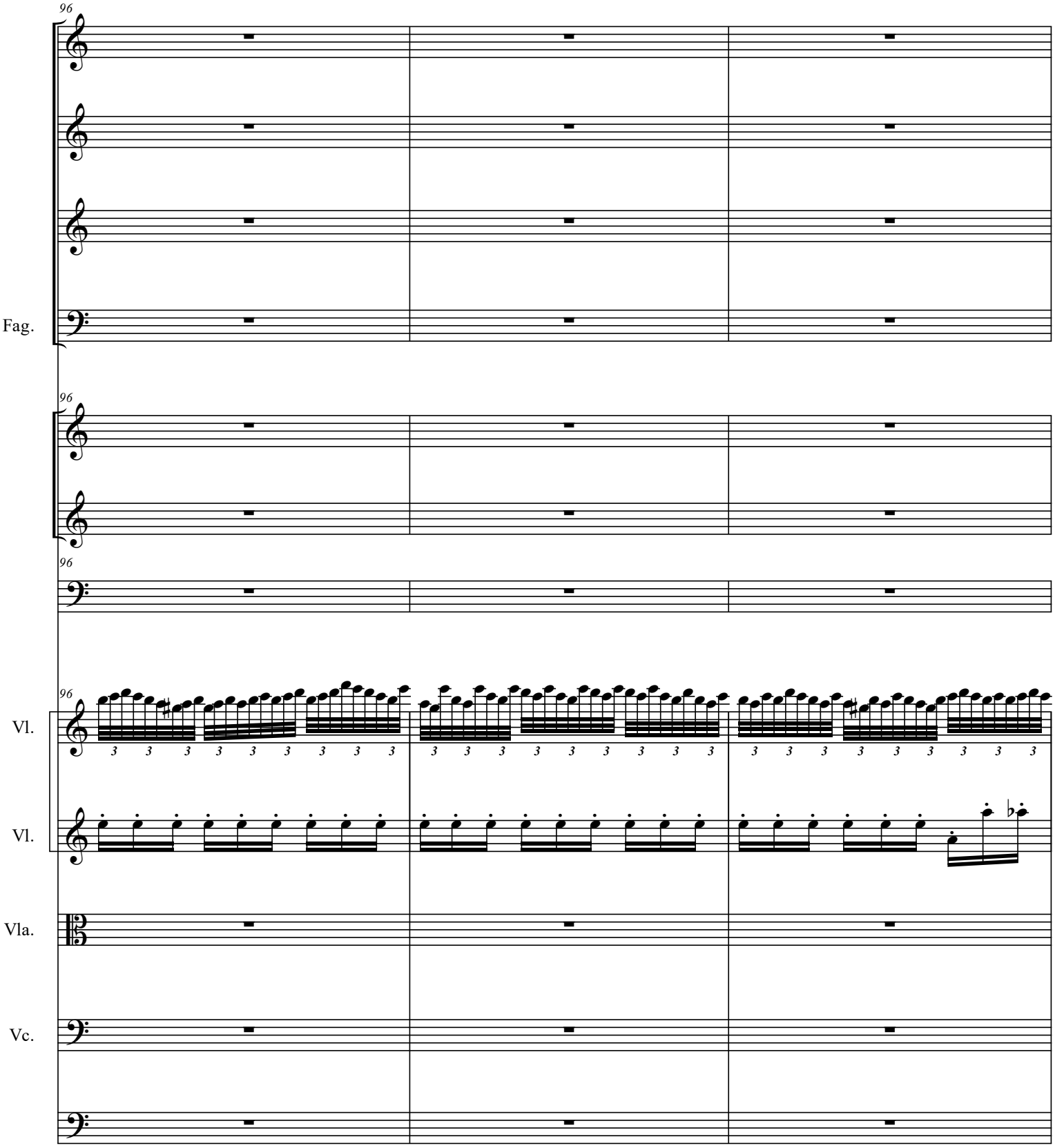
96
Fag.
96
96
96
Vl.
Vl.
Vla.
Vc.

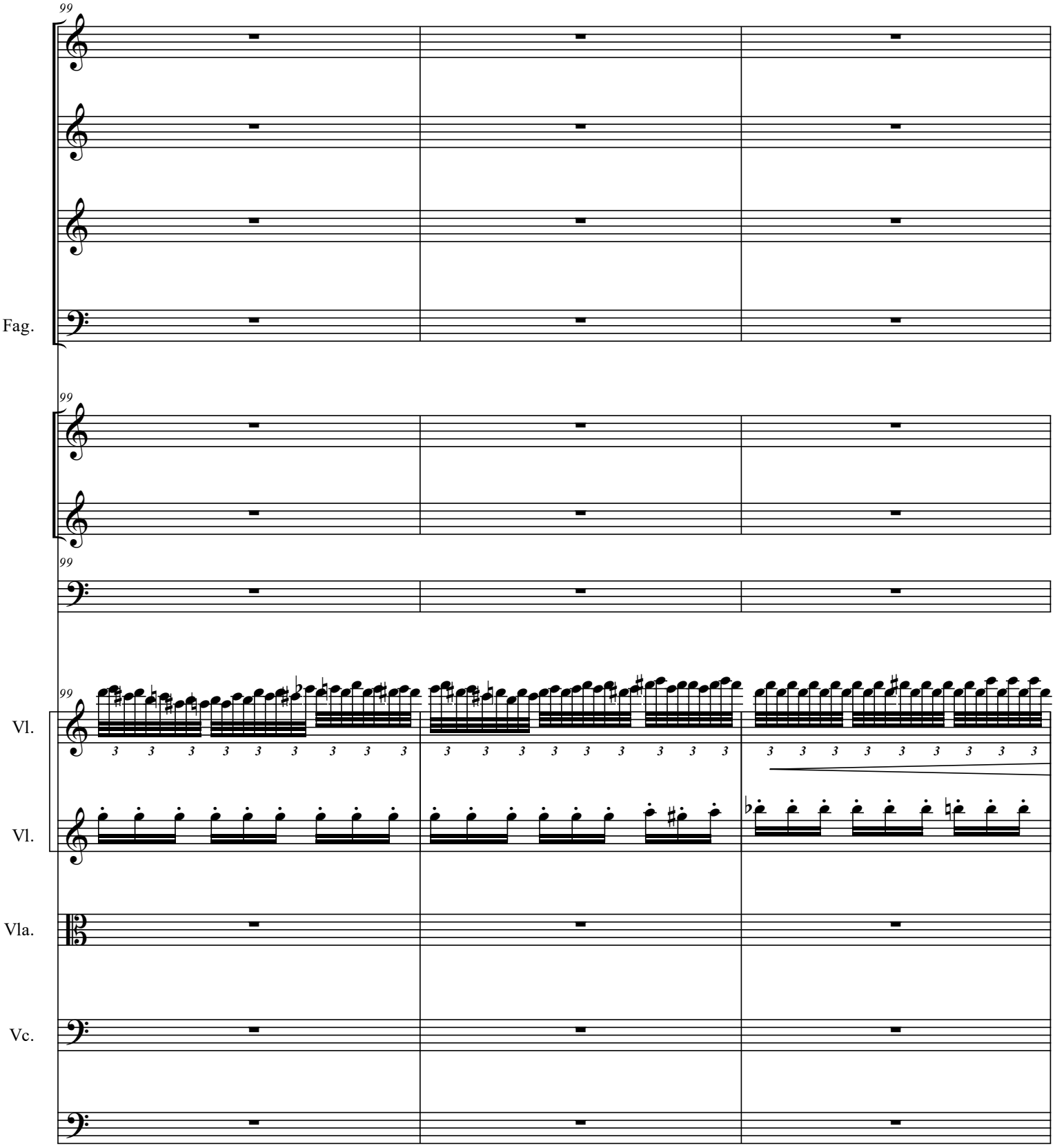
99
Fag.
99
99
Vl.
Vl.
Vla.
Vc.

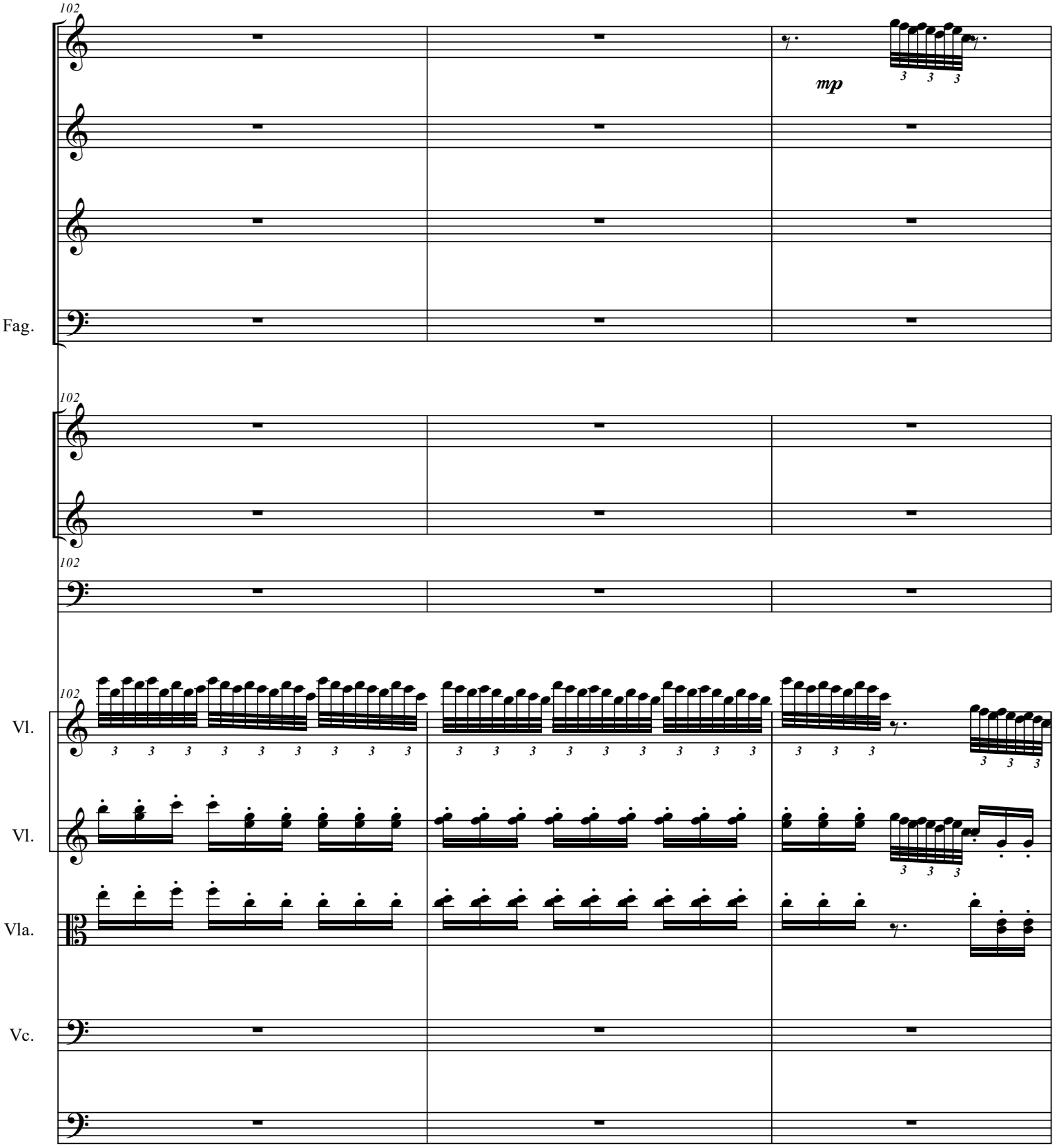
102
mp
Fag.
102
102
Vl.
Vl.
Vla.
Vc.

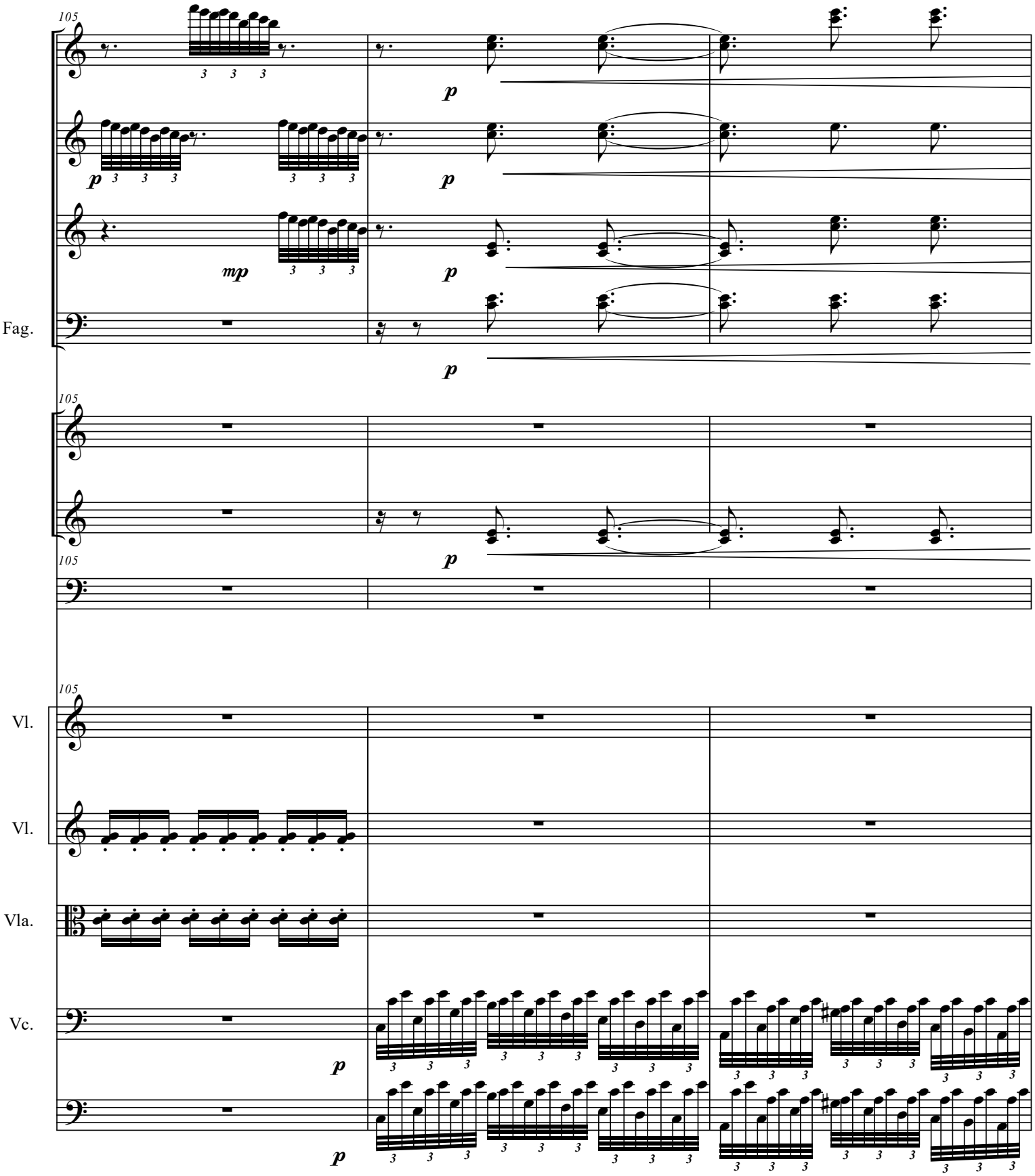
105
p
p
mp
p
Fag.
p
105
p
105
Vl.
Vl.
Vla.
Vc.
p
p

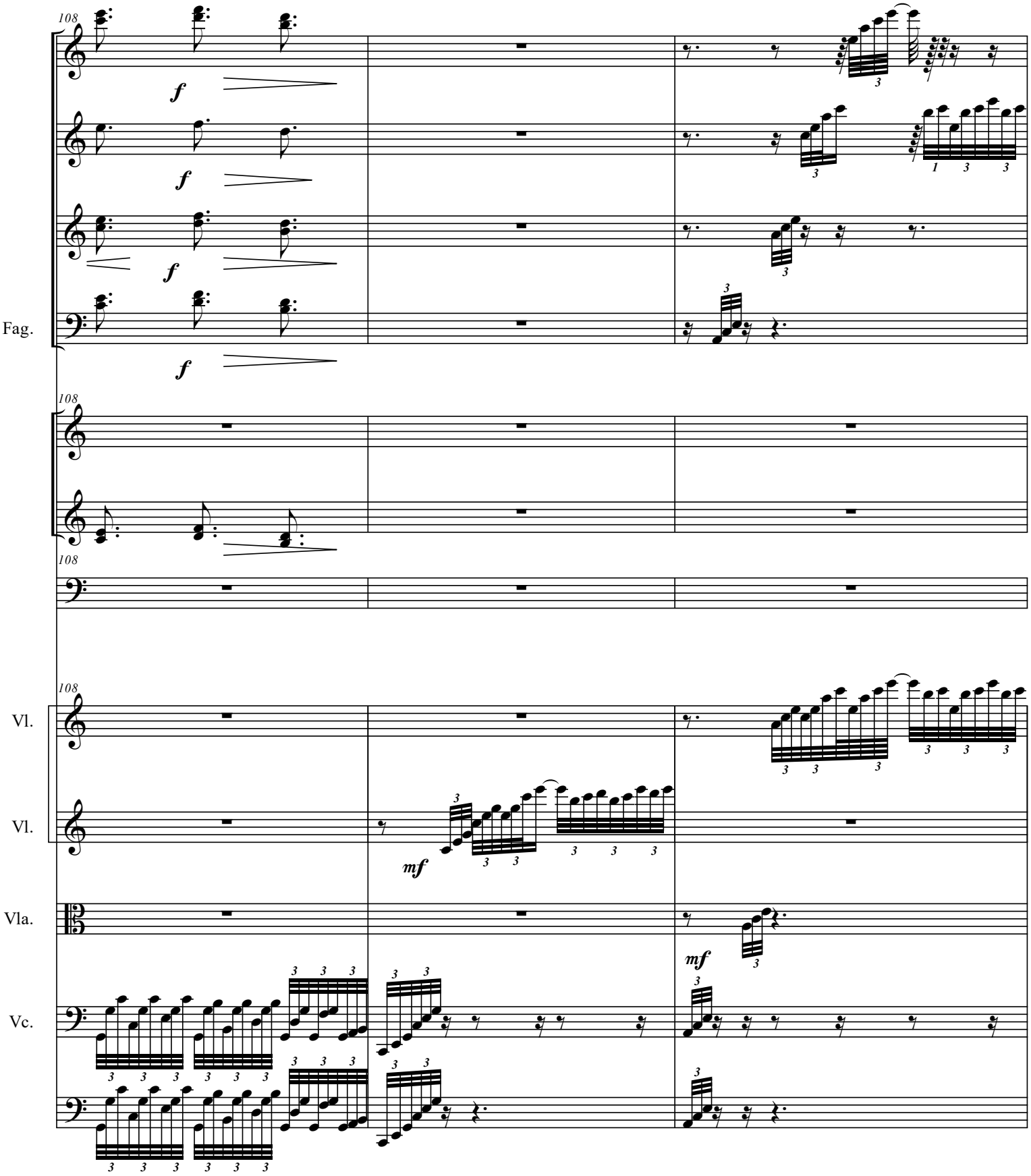
108
f
Fag.
Vl.
Vl.
mf
Vla.
mf
Vc.

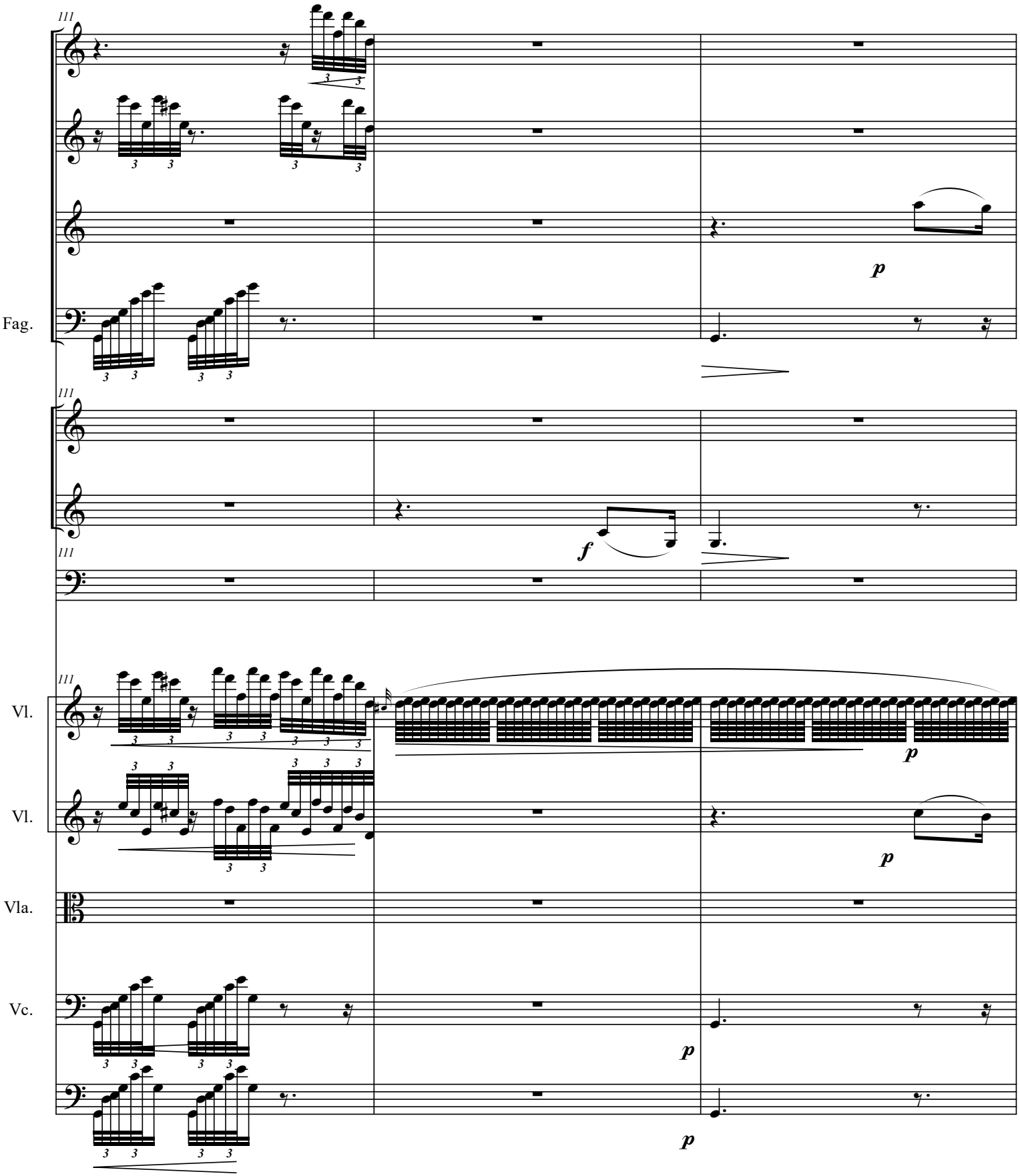
111
Fag.
p
f
Vl.
Vl.
Vla.
Vc.

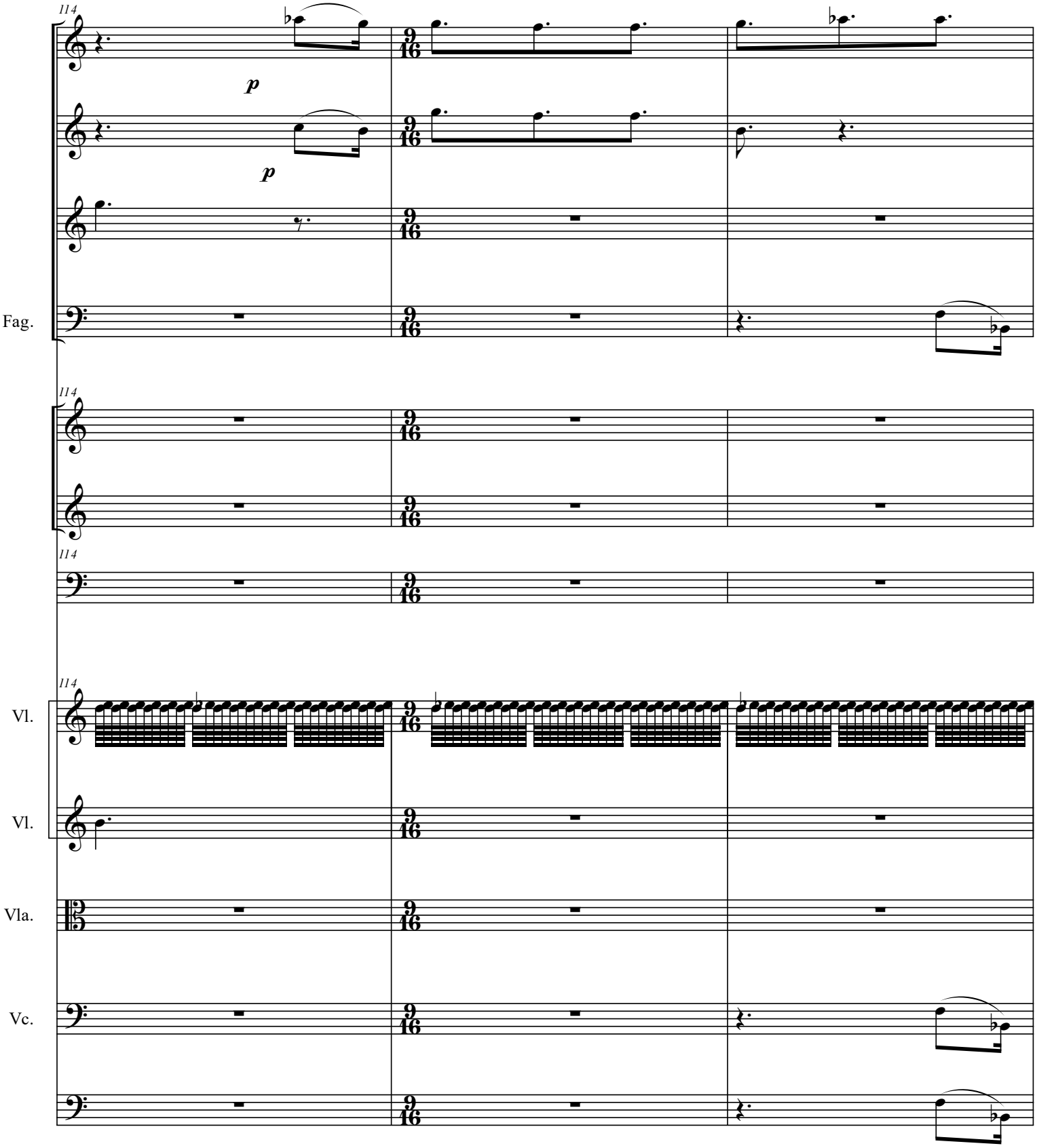
114
p
p
Fag.
114
114
Vl.
Vl.
Vla.
Vc.

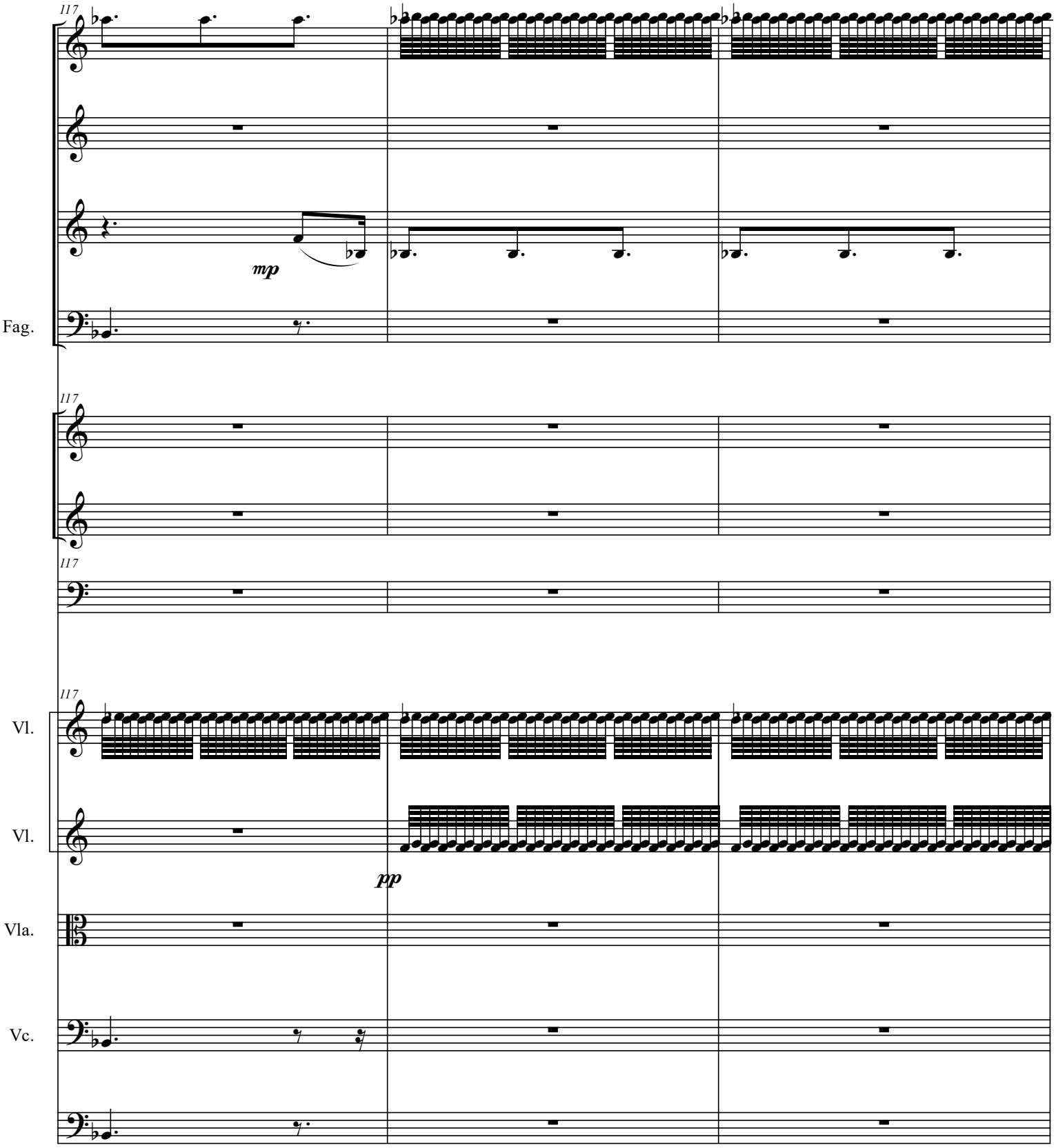
117
mp
Fag.
117
117
Vl.
Vl.
pp
Vla.
Vc.

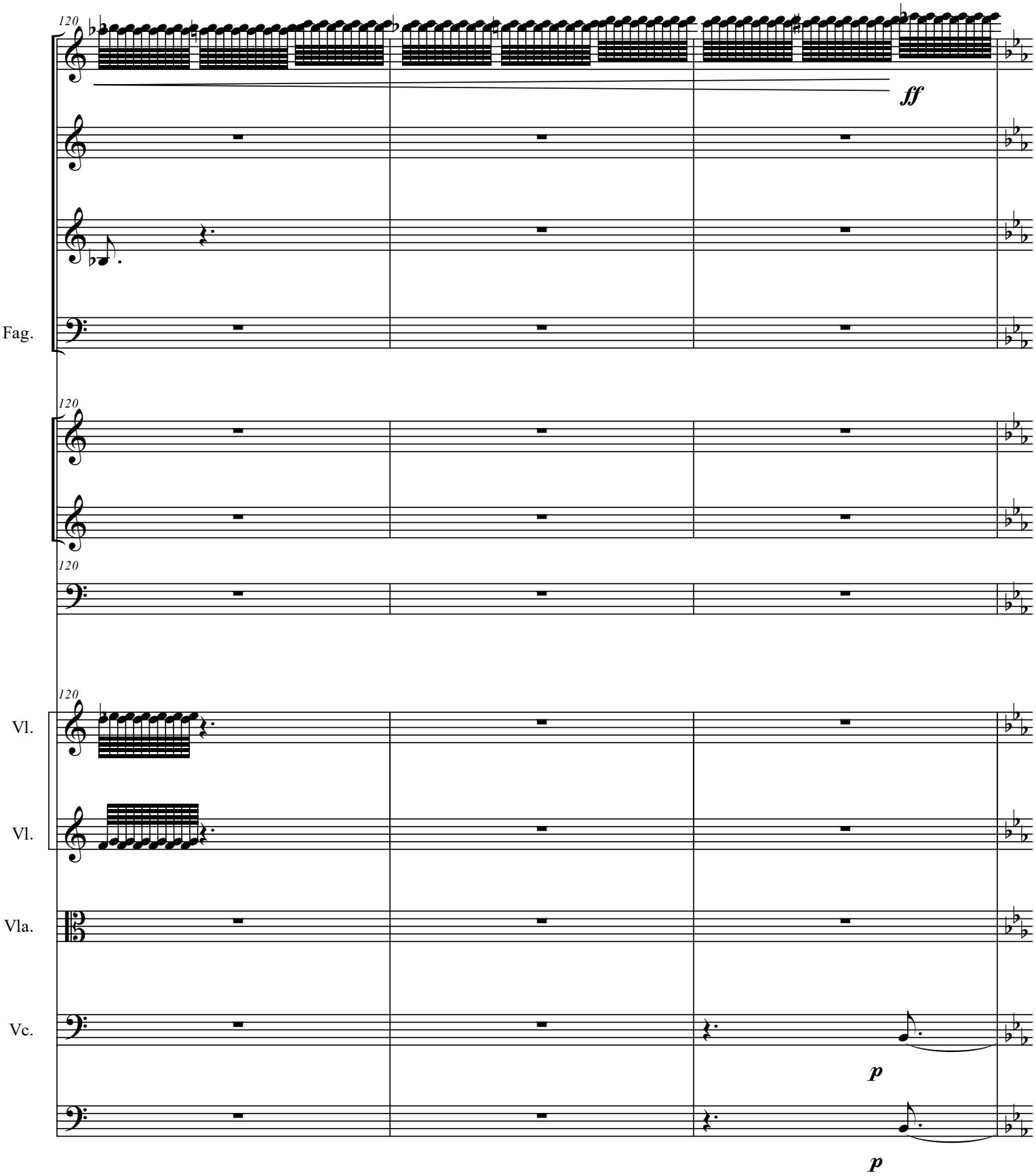
120
ff
Fag.
120
120
Vl.
Vl.
Vla.
Vc.
p
p

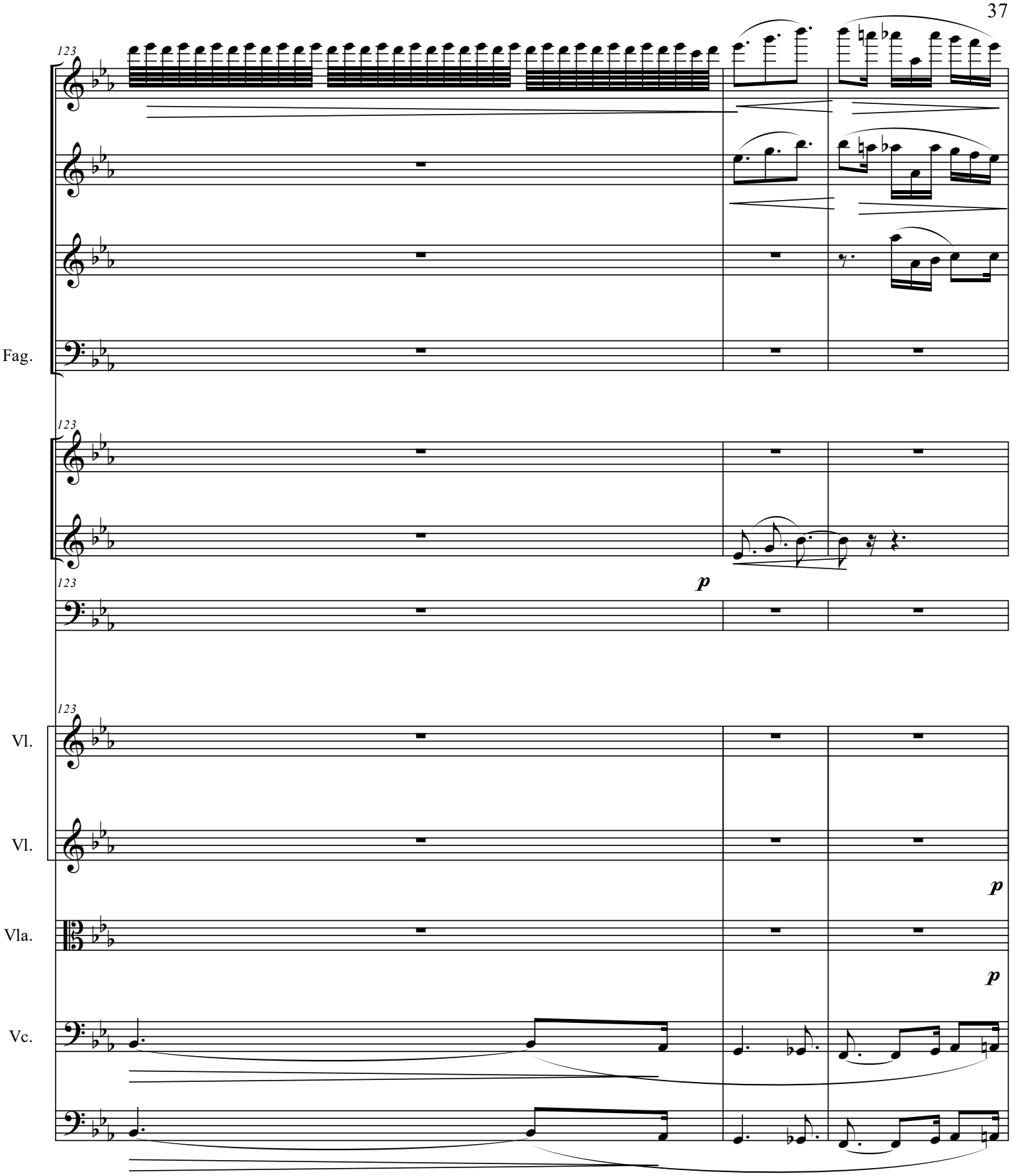
123
Fag.
123
123
p
Vl.
Vl.
p
Vla.
p
Vc.

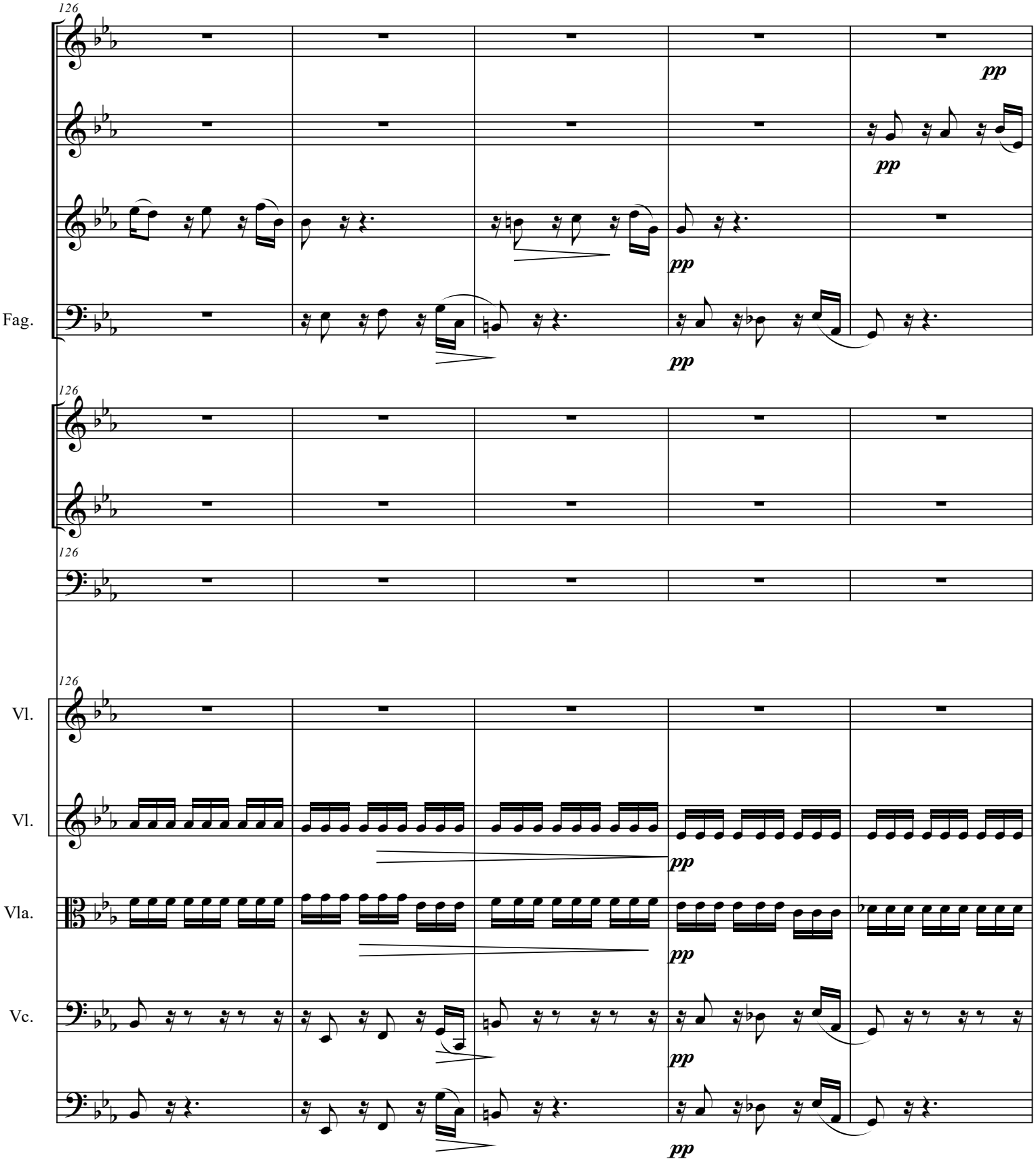
126
pp
pp
pp
Fag.
pp
126
126
Vl.
Vl.
pp
Vla.
pp
Vc.
pp
pp

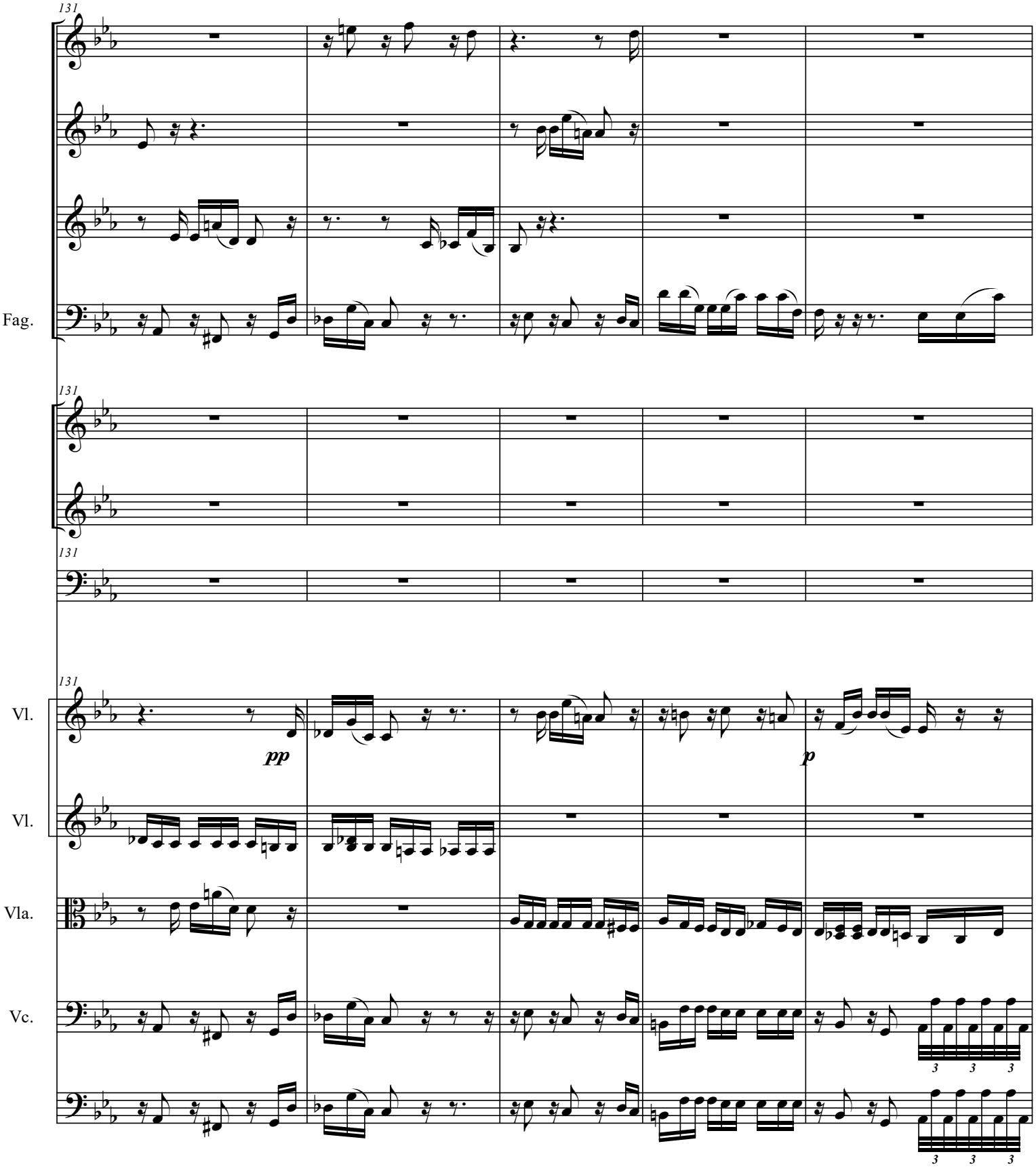
131
Fag.
131
131
Vl.
pp
p
Vl.
Vla.
Vc.
3
3
3
3
3
3

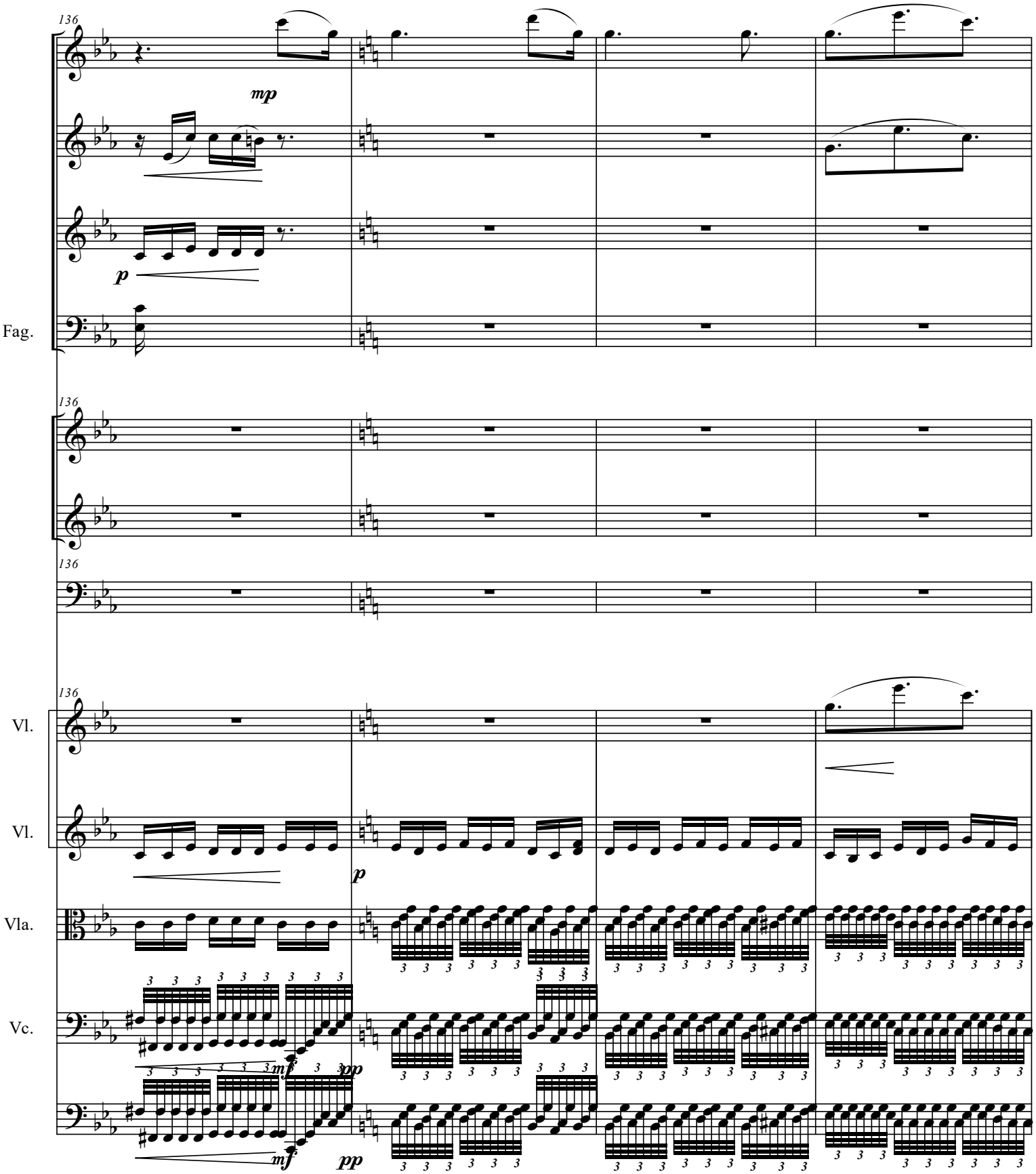
136
mp
p
Fag.
136
136
136
Vl.
Vl.
p
Vla.
Vc.
mf
pp
mf
pp

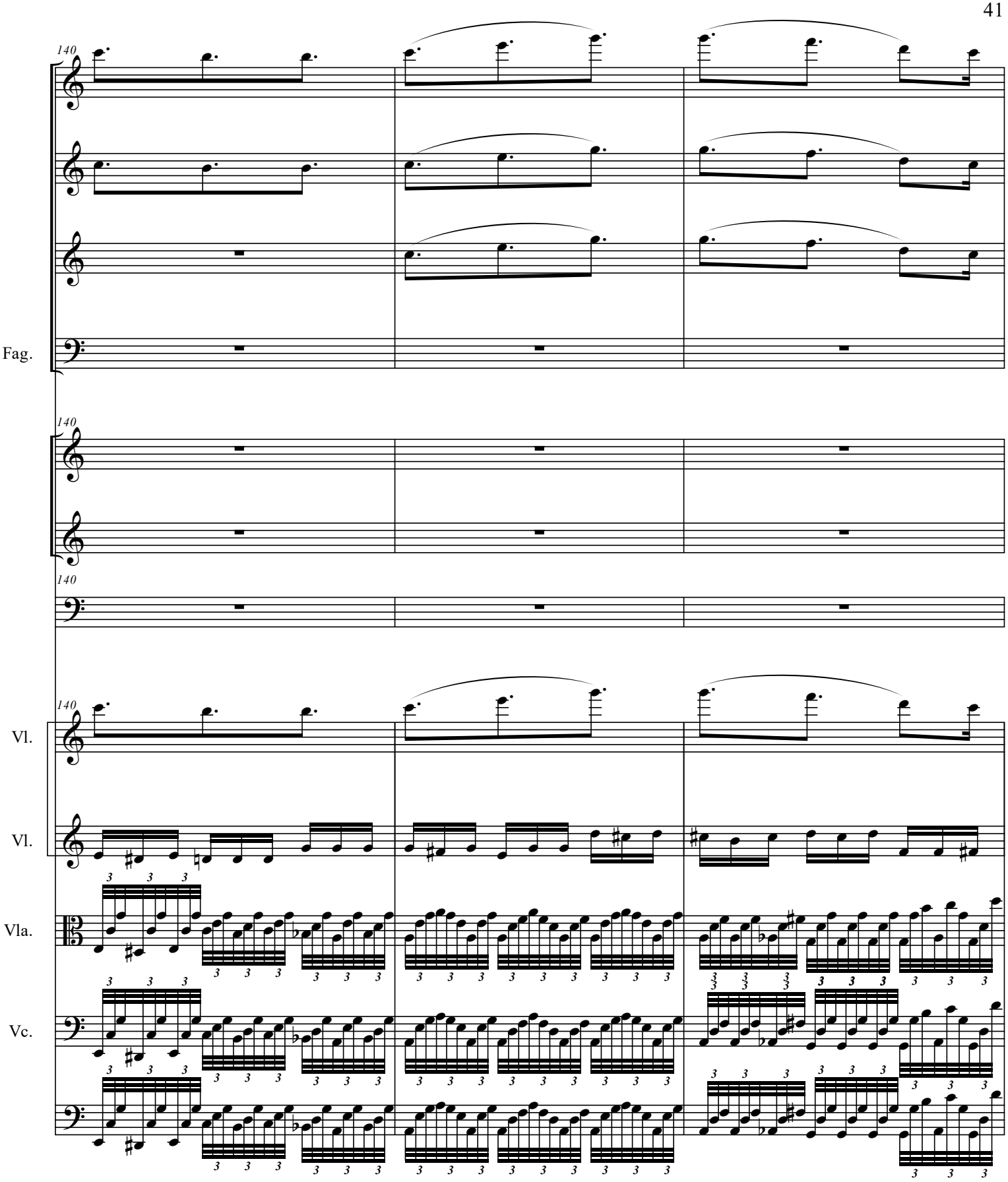
140
Fag.
140
140
Vl.
Vl.
Vla.
Vc.

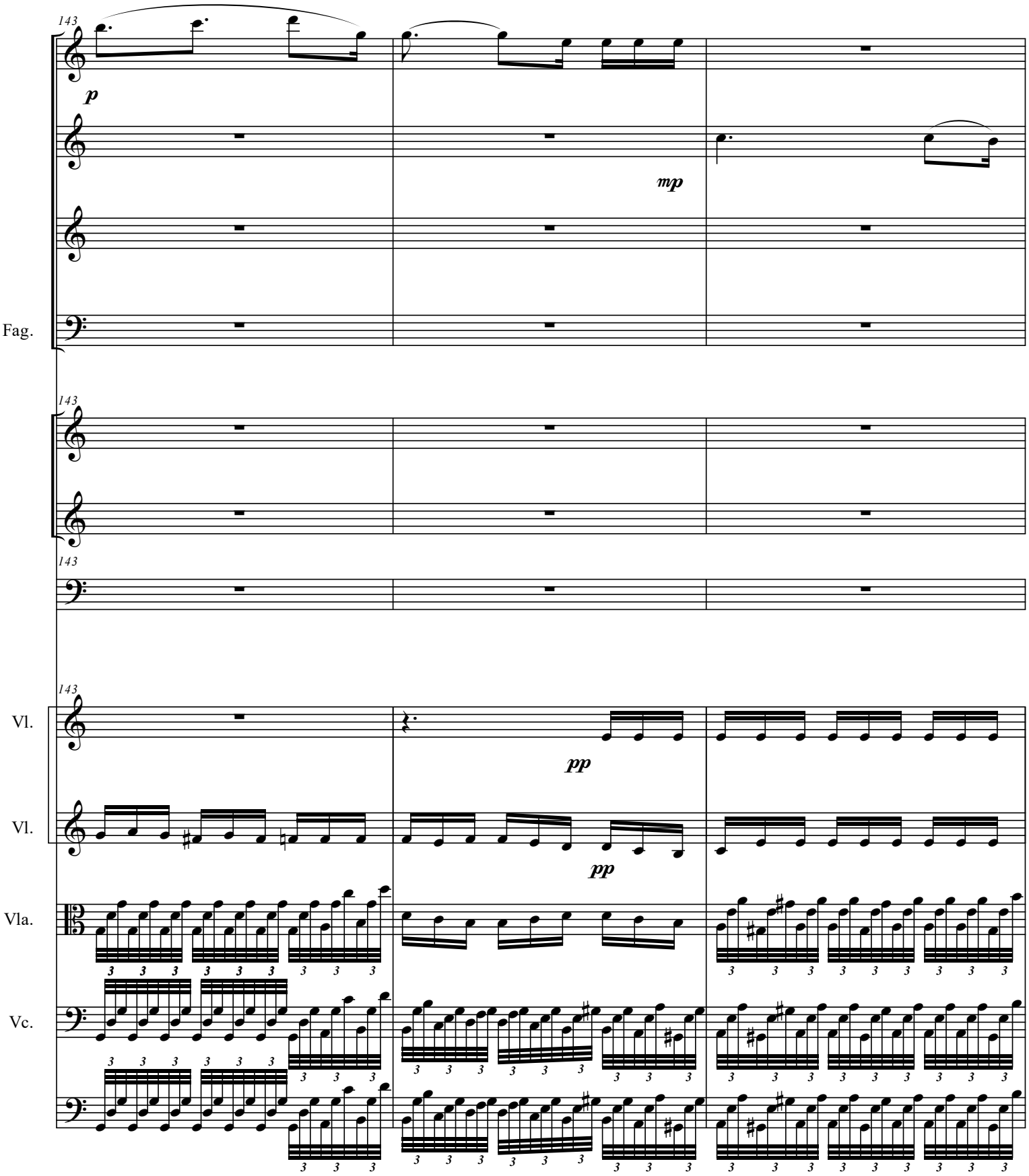
143
p
mp
Fag.
143
143
143
Vl.
pp
Vl.
pp
Vla.
Vc.

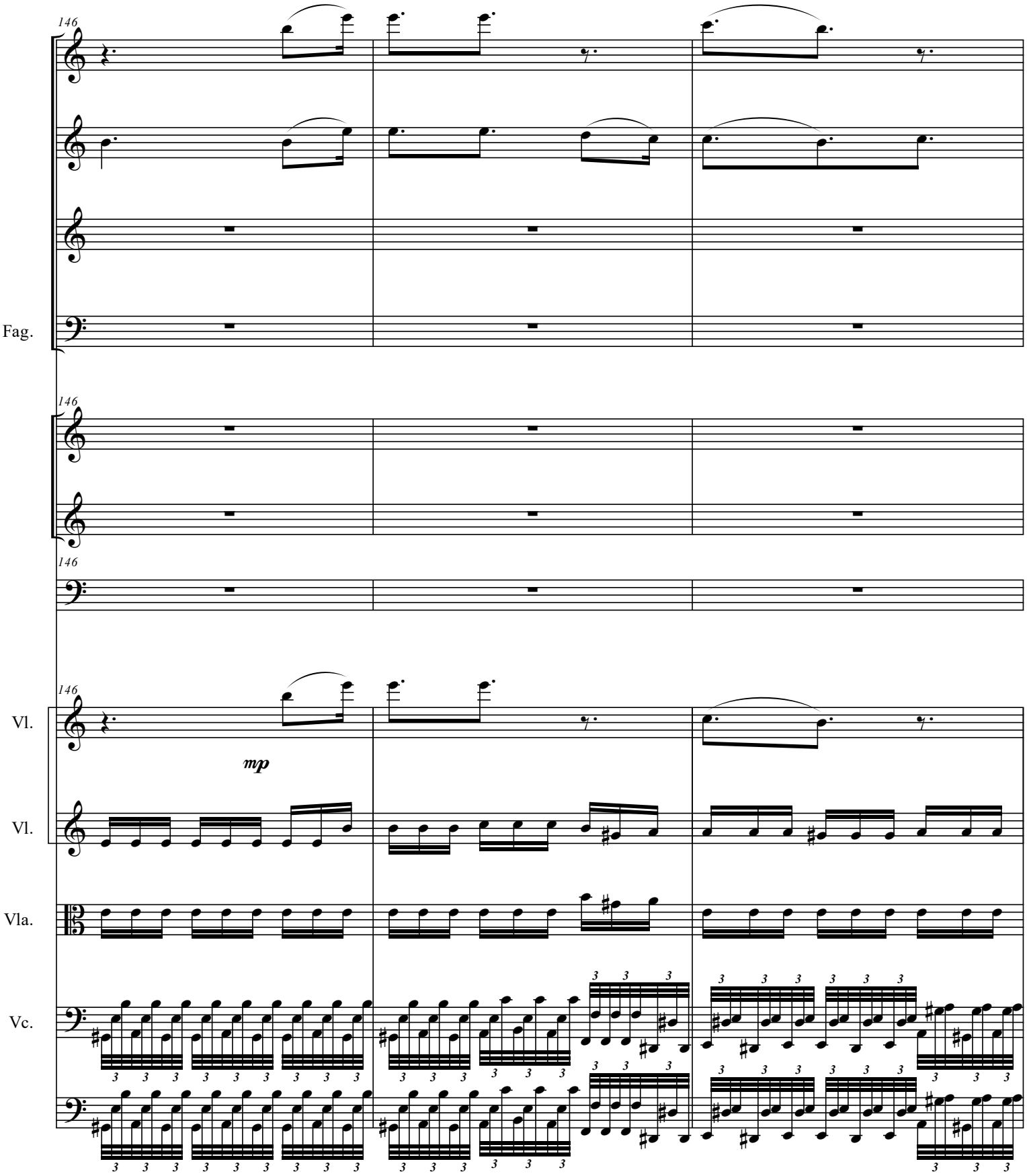
146
Fag.
146
146
146
Vl.
mp
Vl.
Vla.
Vc.

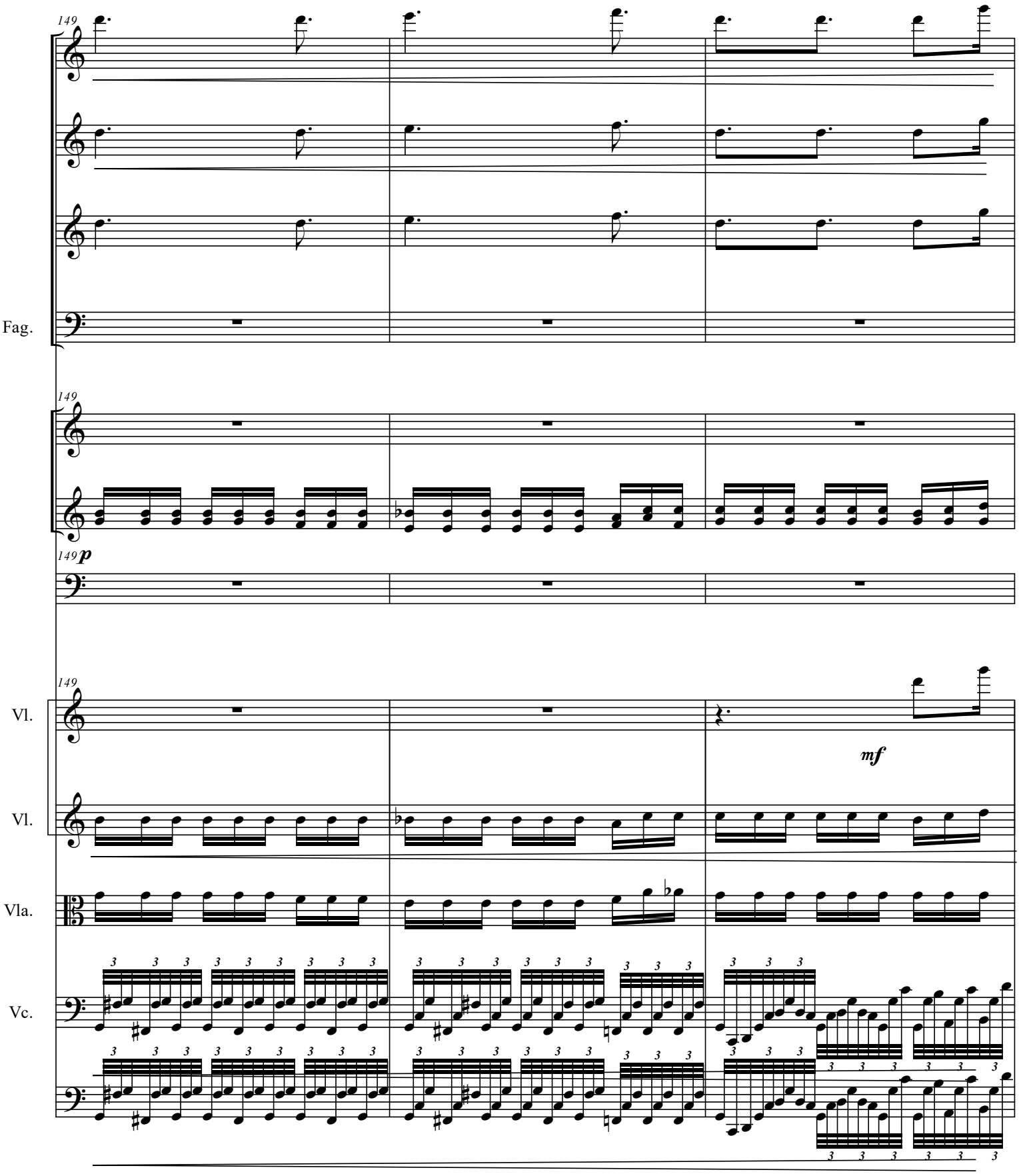
149
Fag.
149
149
p
149
Vl.
mf
Vl.
Vla.
Vc.

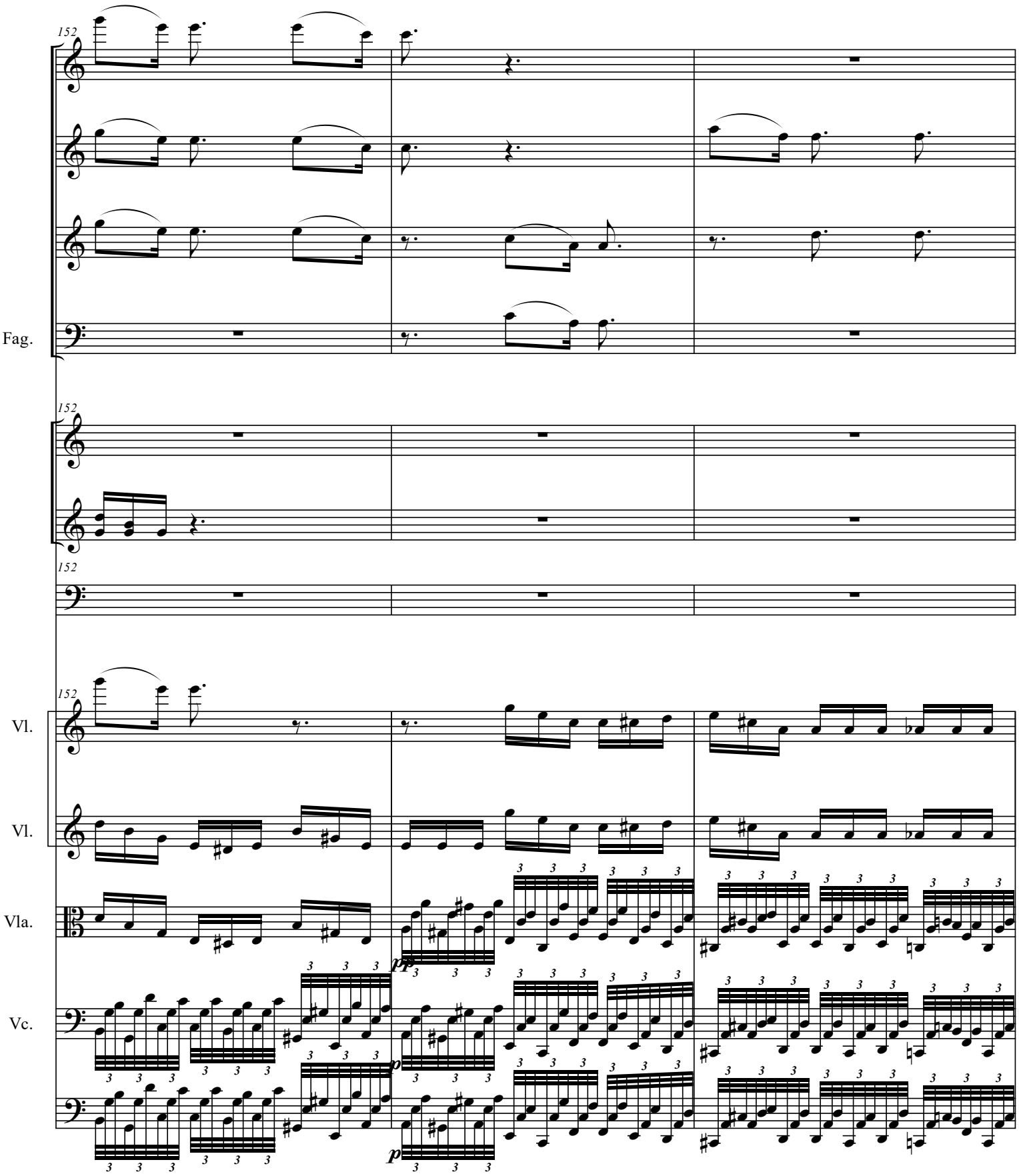
152
Fag.
152
152
Vl.
Vl.
Vla.
pp
Vc.
p
p

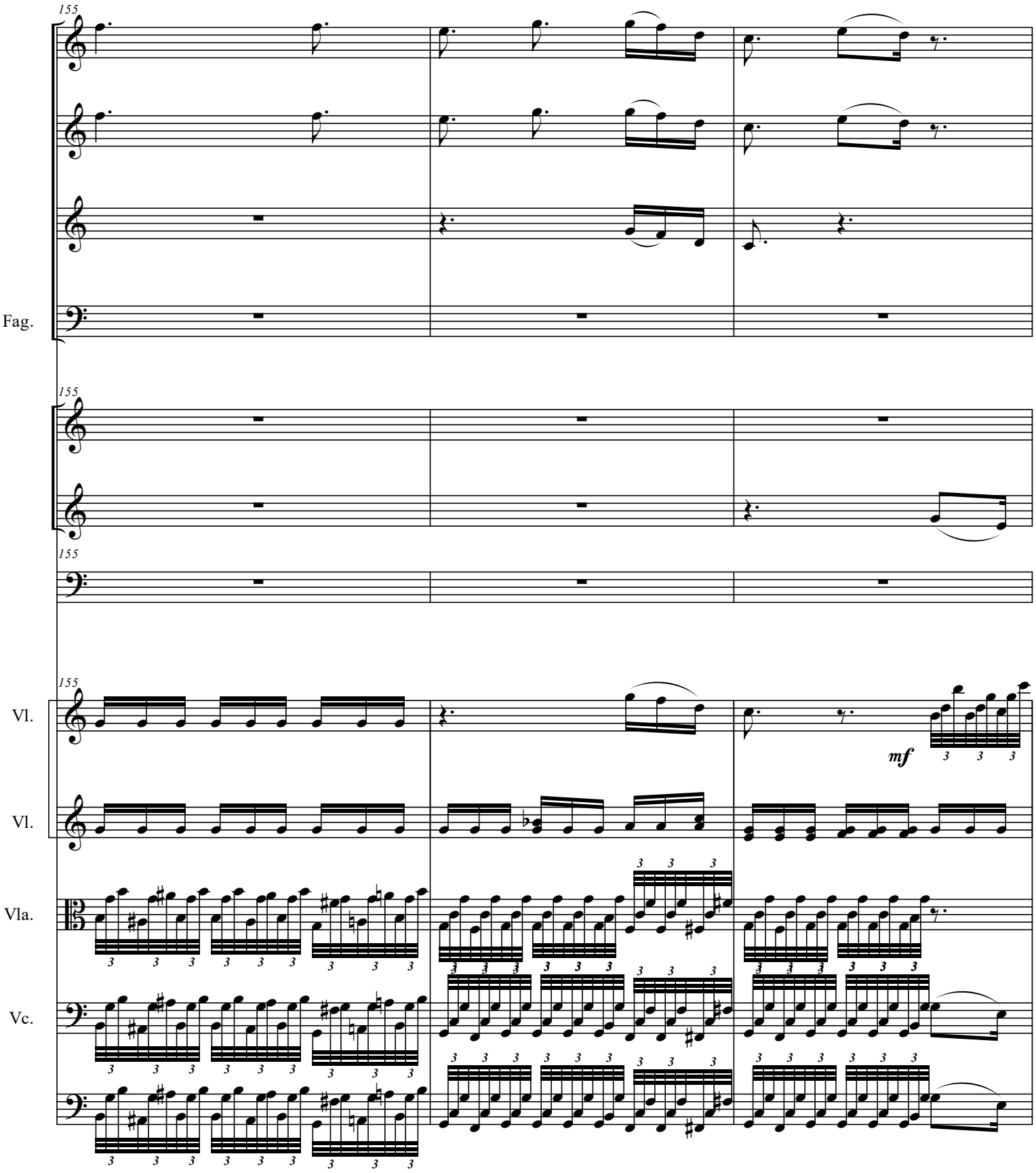
155
Fag.
155
155
155
Vl.
mf
Vl.
Vla.
Vc.

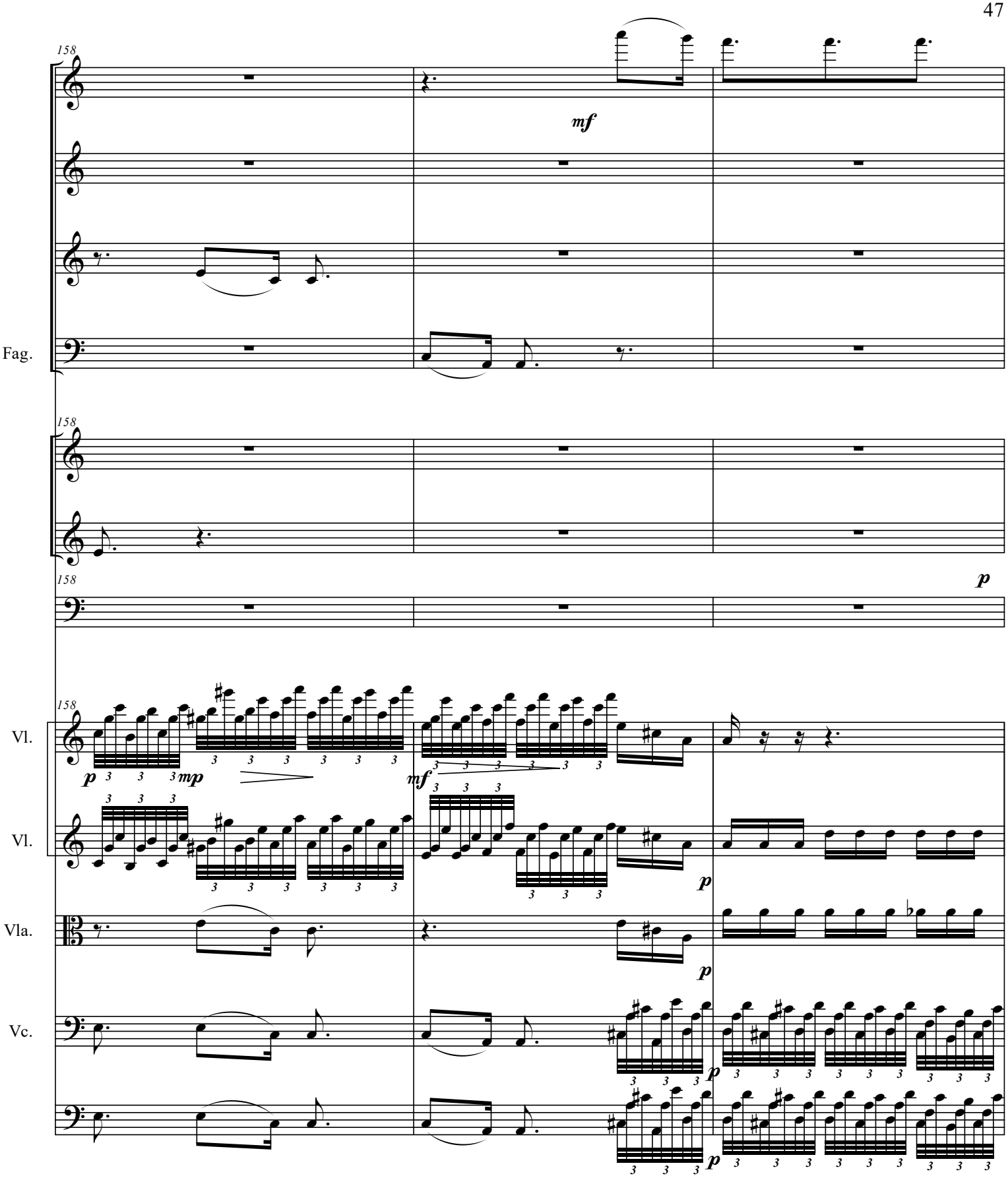
158
mf
Fag.
158
158
p
158
Vl.
p
mp
mf
Vl.
p
Vla.
p
Vc.
p
p

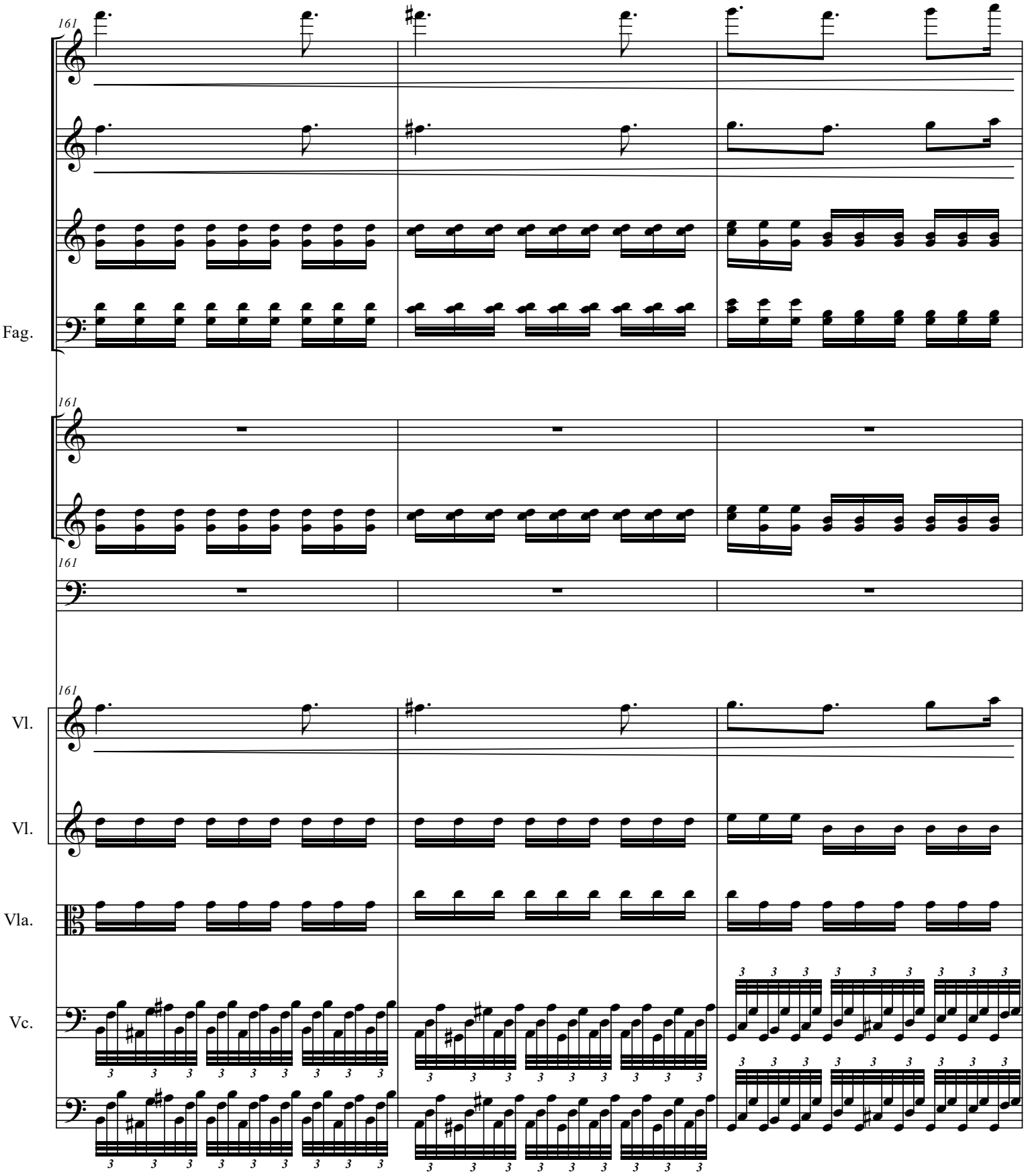
161
Fag.
161
161
161
Vl.
Vl.
Vla.
Vc.

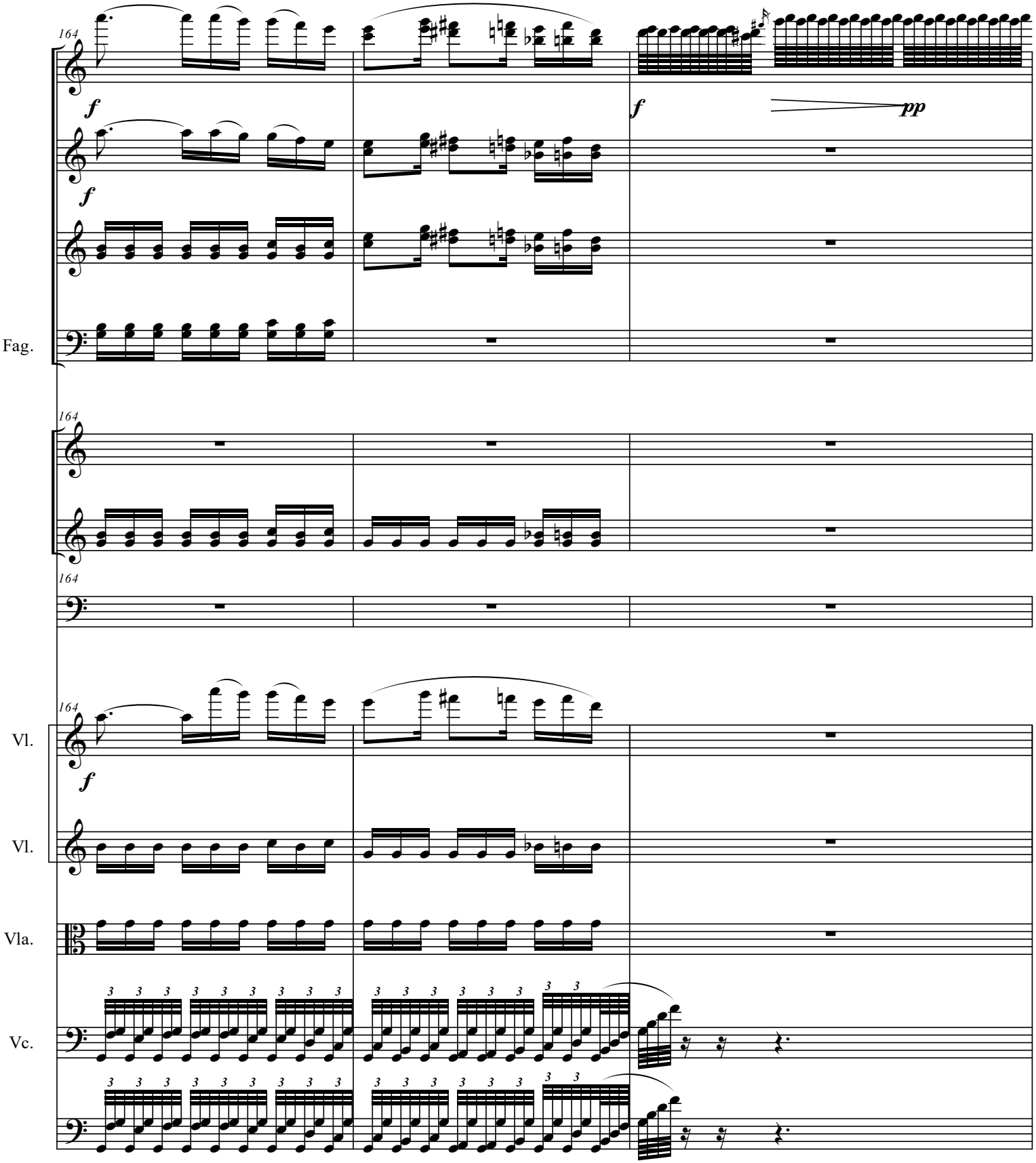
164
f
f
f
pp
Fag.
164
164
Vl.
164
f
Vl.
Vla.
Vc.

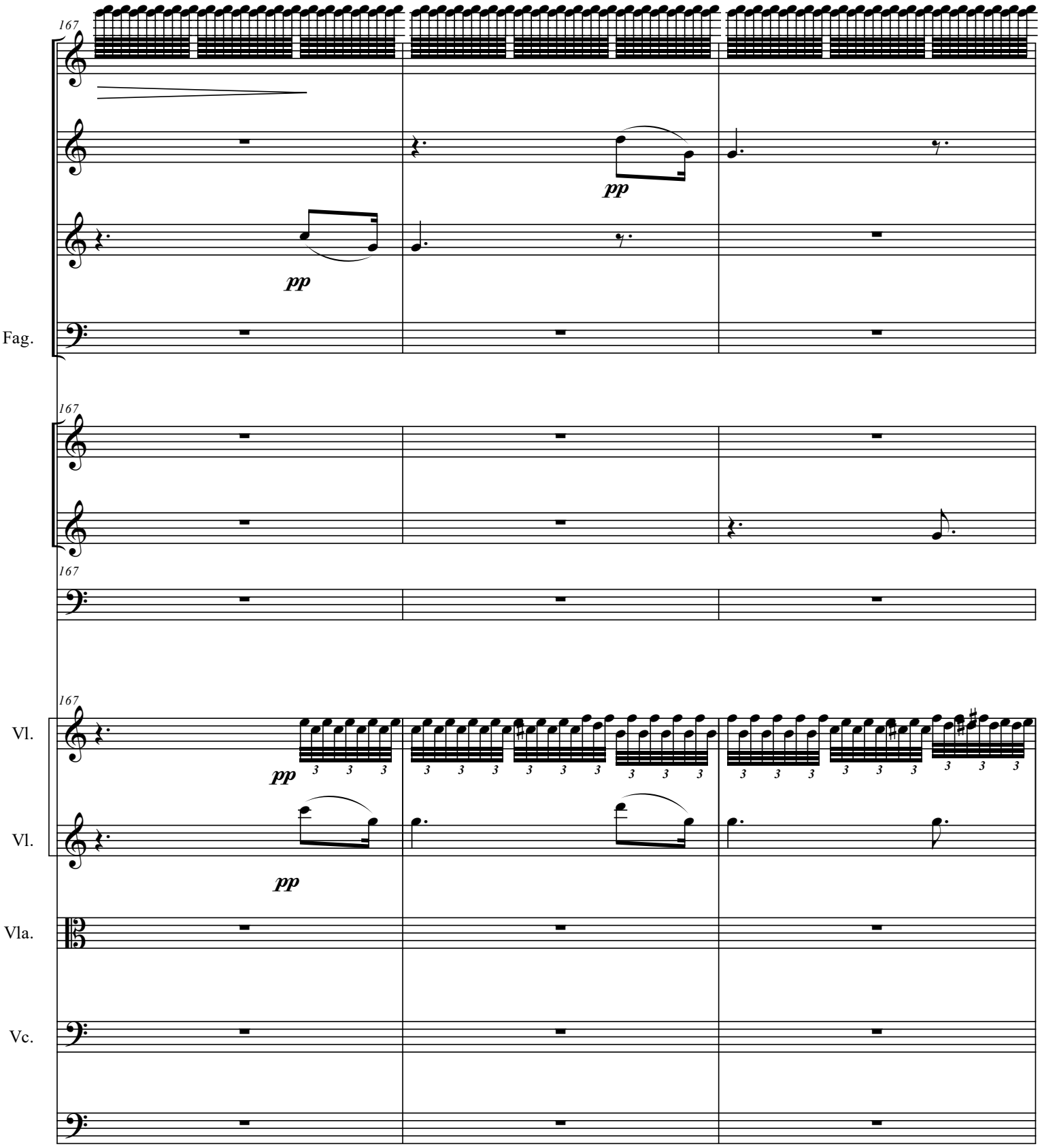
167
pp
pp
Fag.
167
167
Vl.
pp
Vl.
pp
Vla.
Vc.

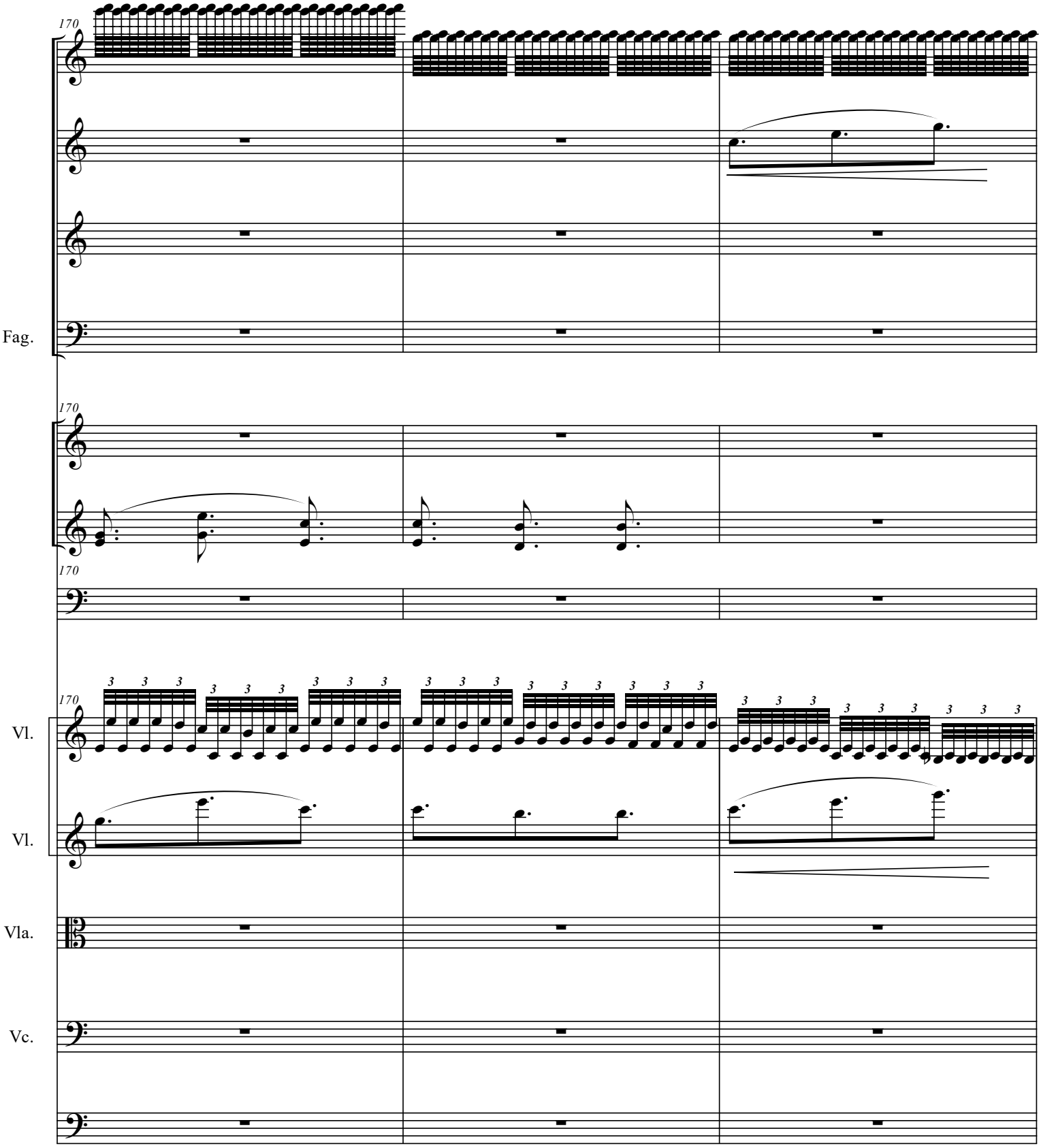
170
Fag.
170
170
Vl.
Vl.
Vla.
Vc.

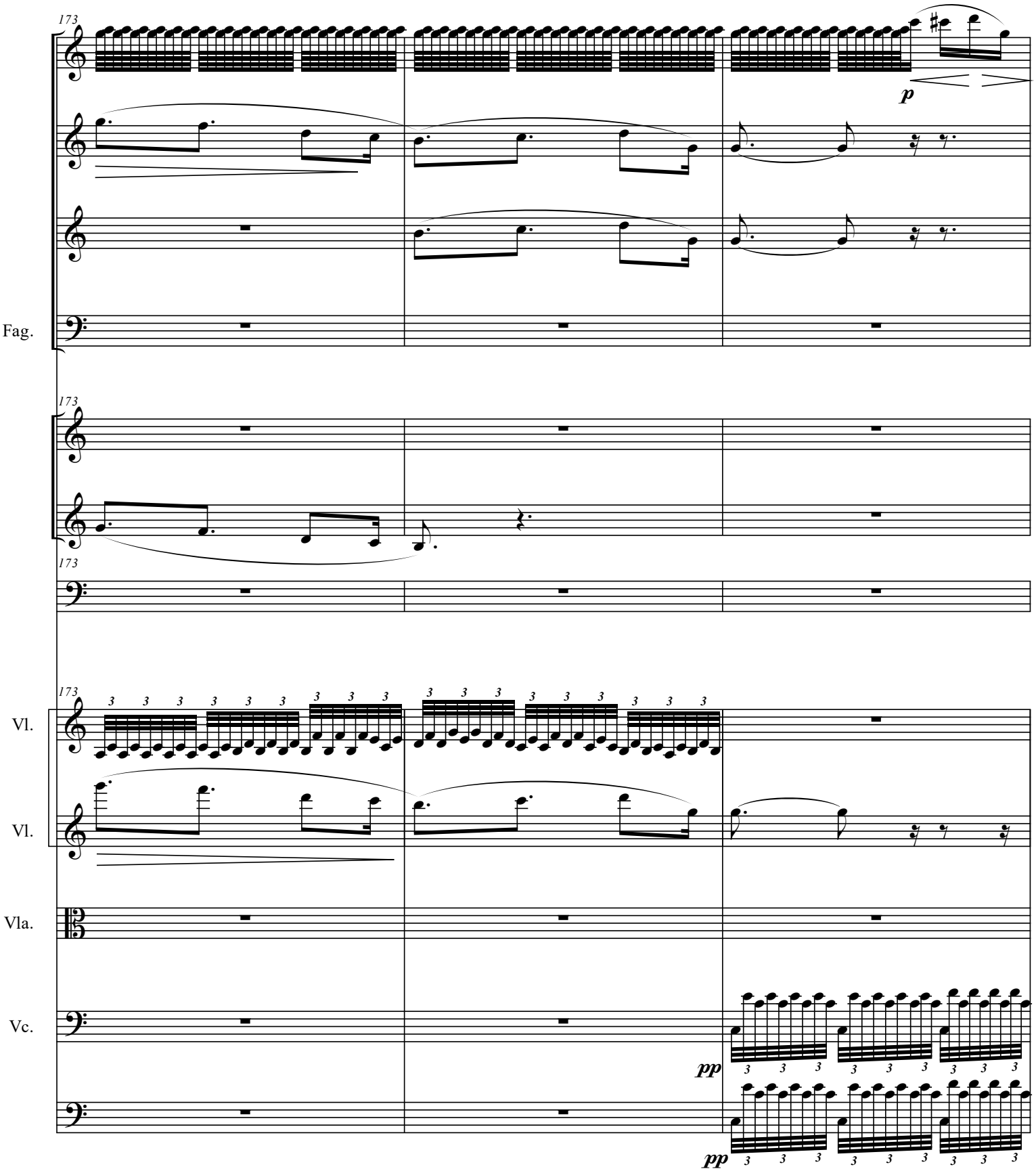
173
p
Fag.
173
173
Vl.
Vl.
Vla.
Vc.
pp
pp

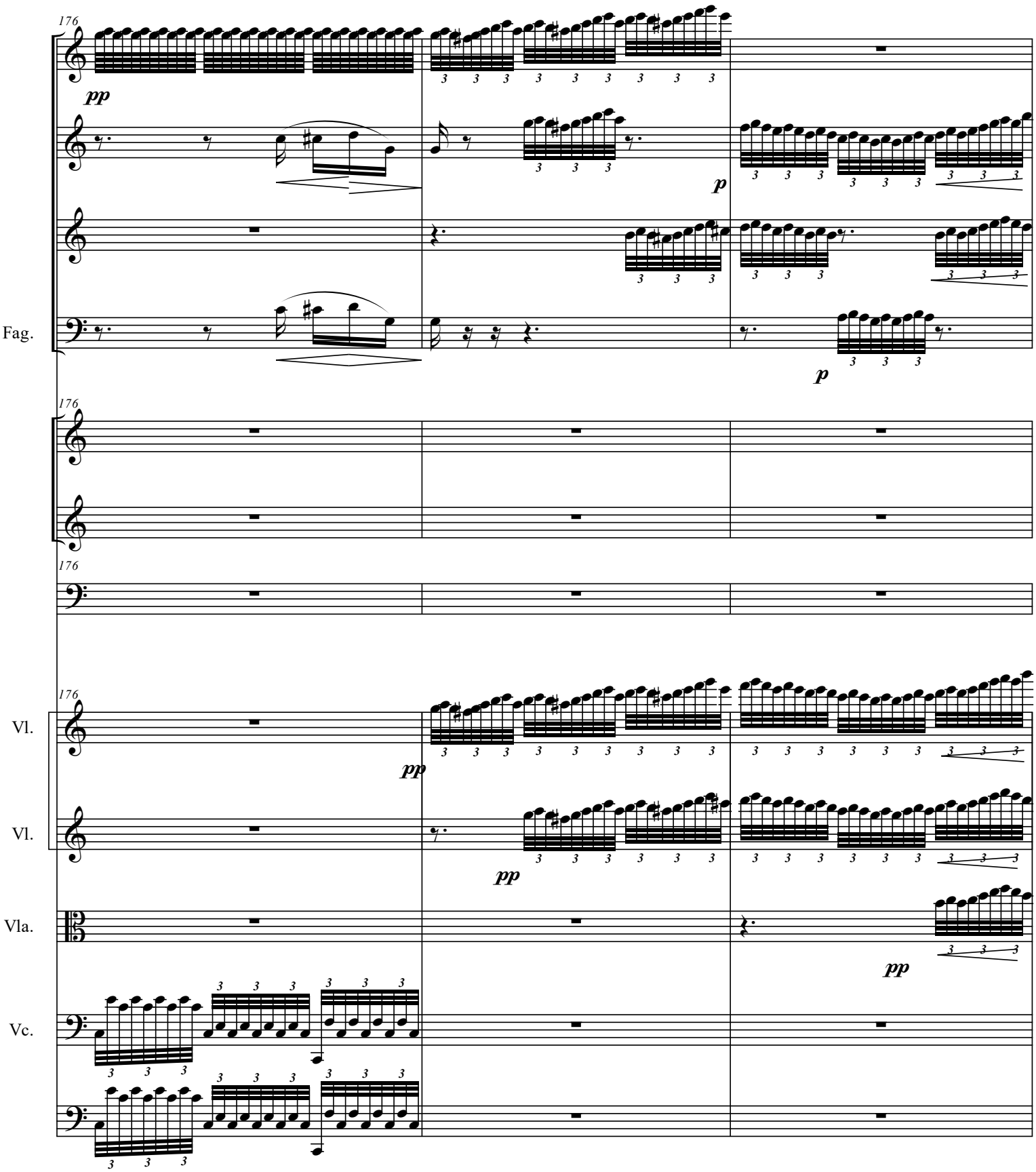
176
pp
p
Fag.
176
176
Vl.
pp
Vl.
pp
Vla.
pp
Vc.

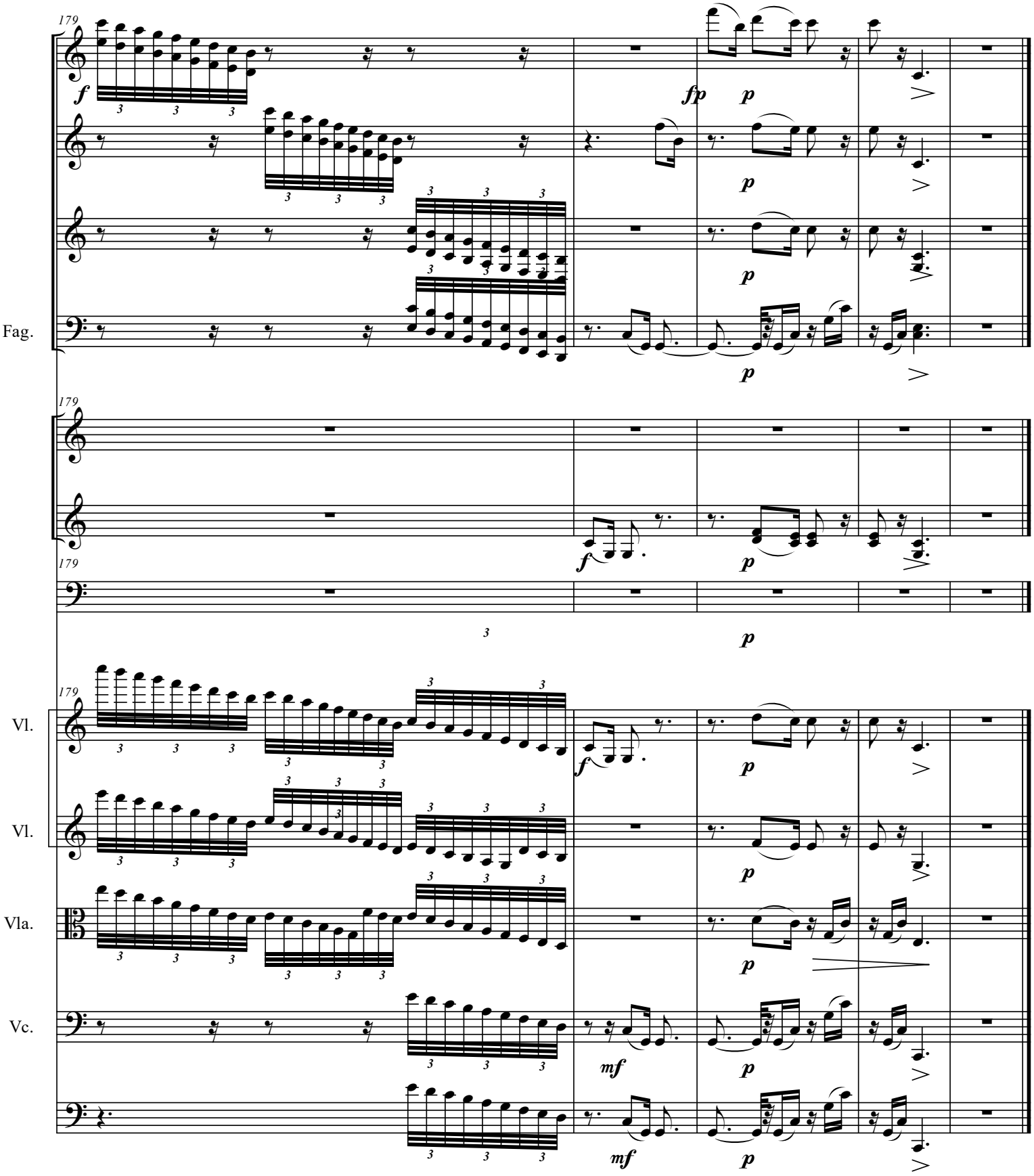
179
Fag.
Vl.
Vl.
Vla.
Vc.
f
fp
p
mf