III. Scherzo Allegro

Gerd Prengel, Mai 2014

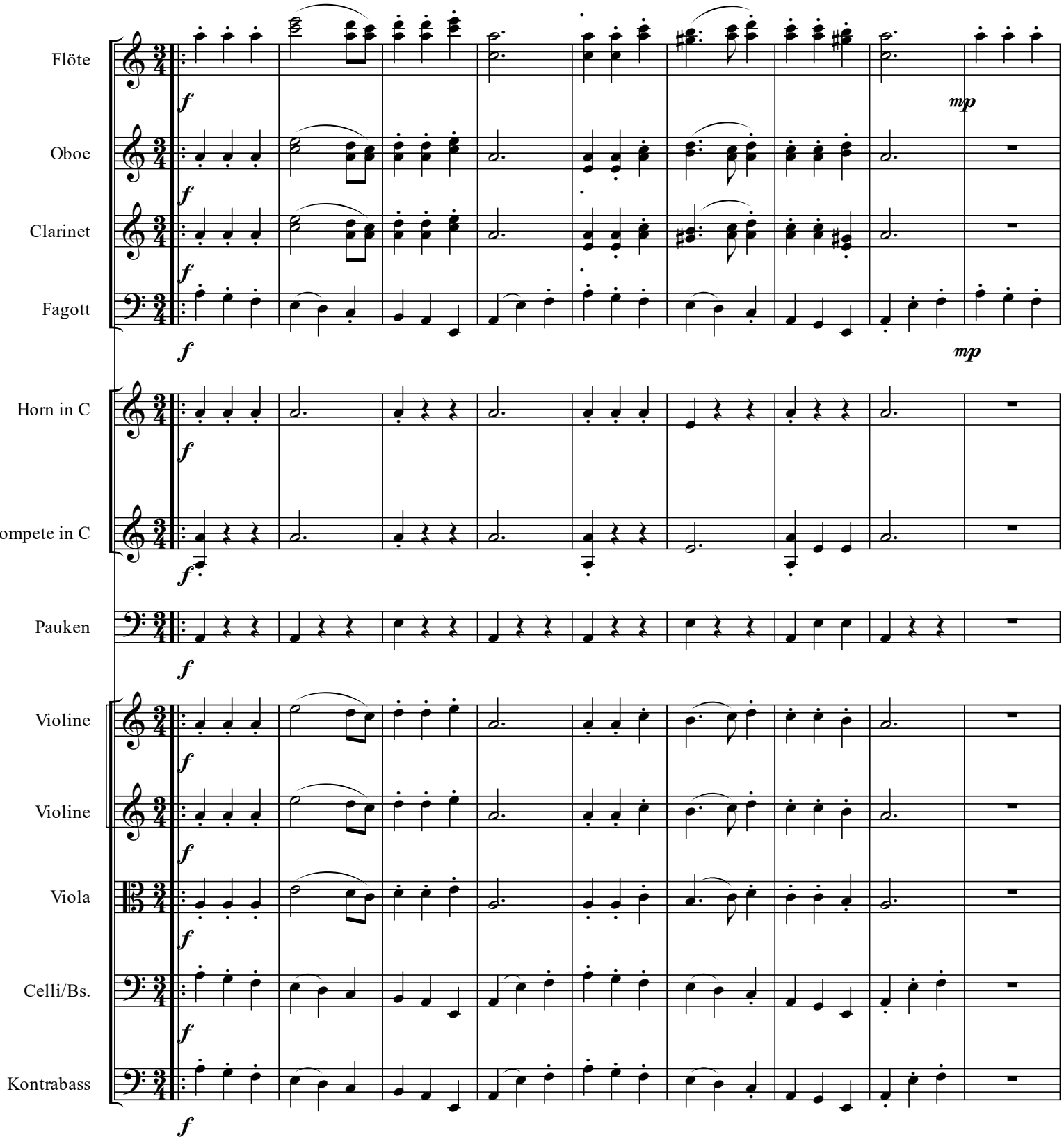

email@gerdprengel.de

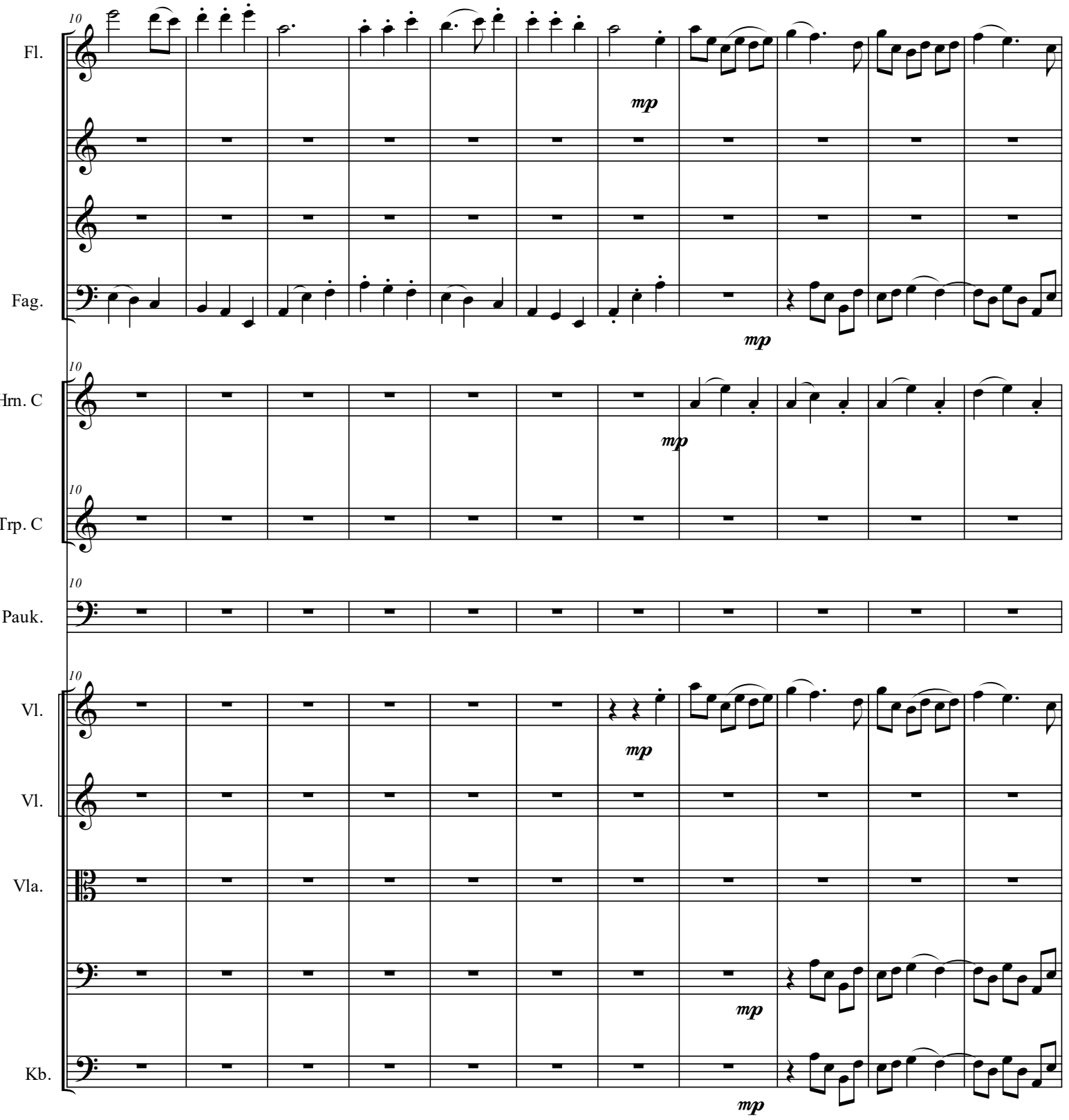
10
Fl.
mp
Fag.
mp
Hrn. C
mp
Trp. C
Pauk.
Vl.
mp
Vl.
Vla.
mp
Kb.
mp

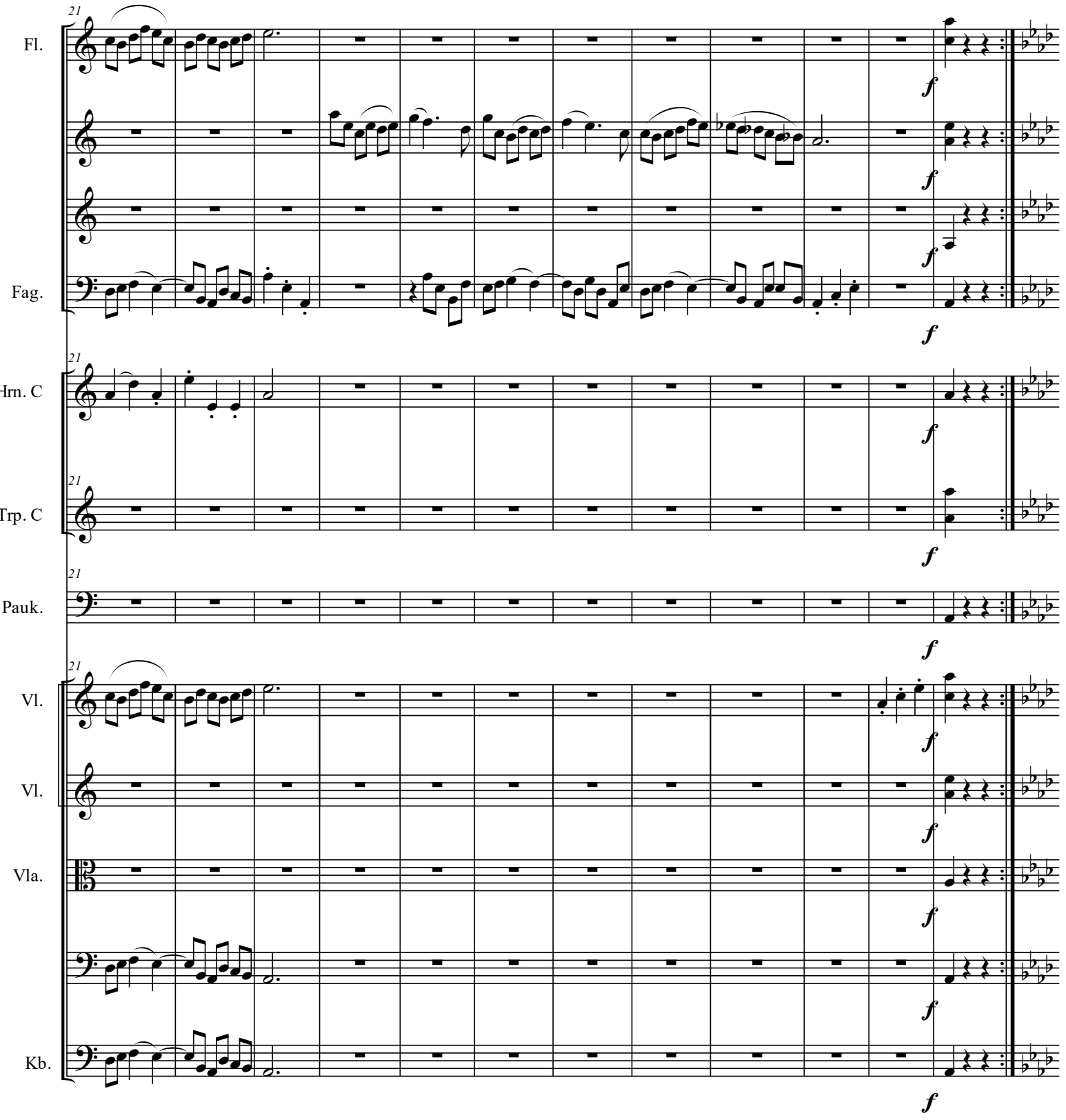
21
Fl.
Fag.
Hrn. C
Trp. C
Pauk.
Vl.
Vl.
Vla.
Kb.
f

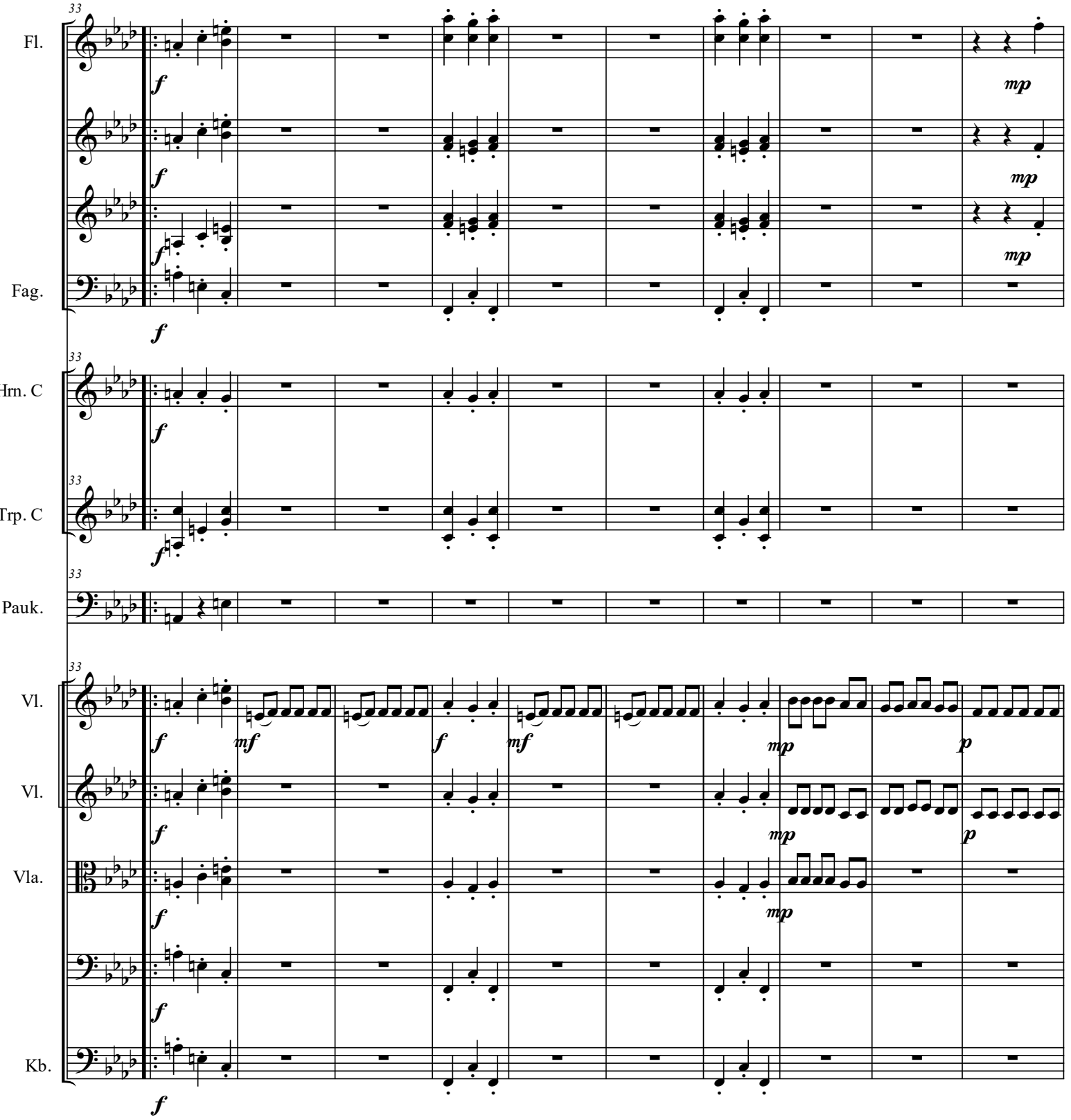
33
Fl.
f
mp
Fag.
Hrn. C
Trp. C
Pauk.
Vl.
mf
p
Vla.
Kb.

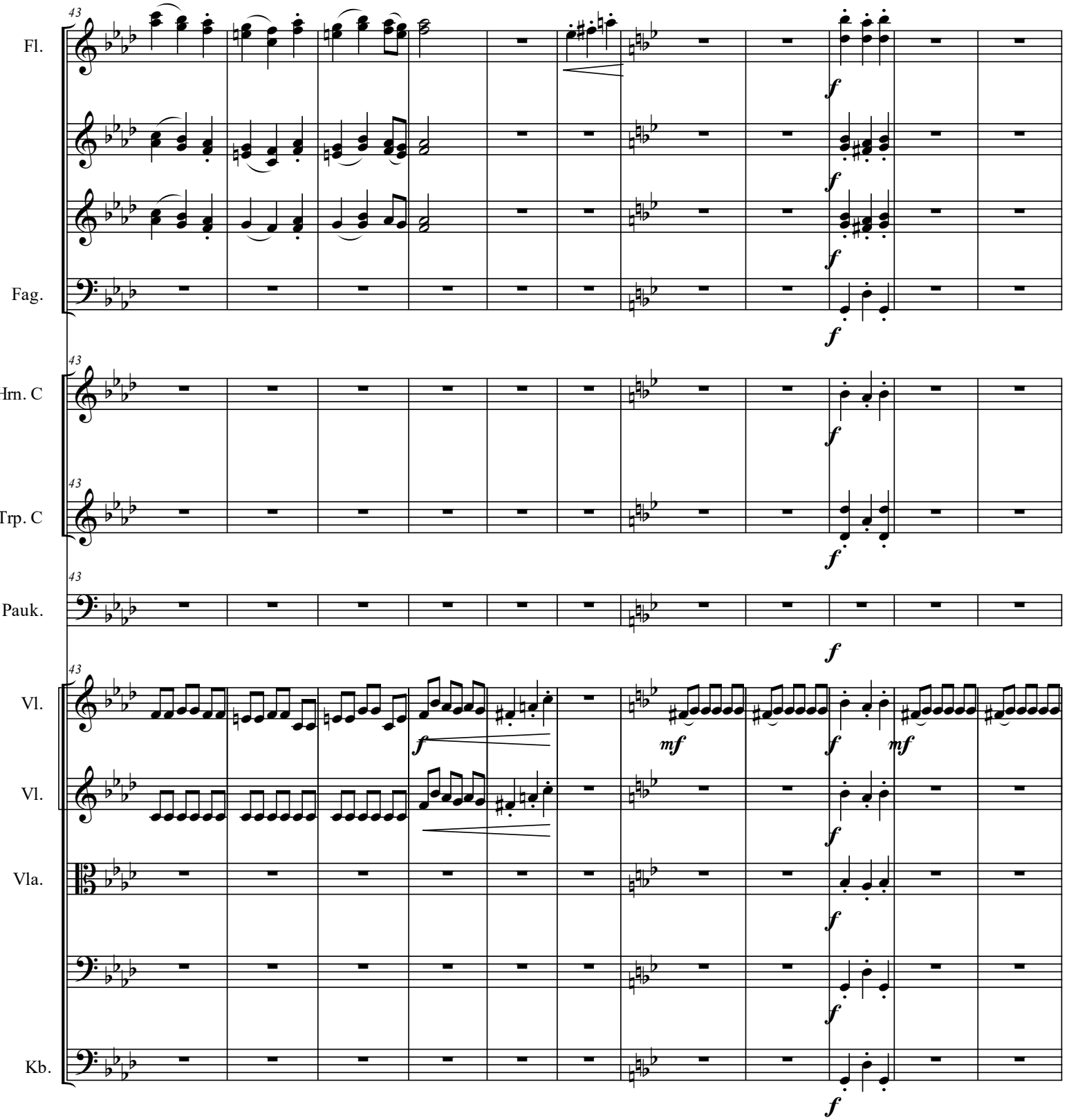
43
Fl.
Fag.
Hrn. C
Trp. C
Pauk.
Vl.
Vl.
Vla.
Kb.
f
mf

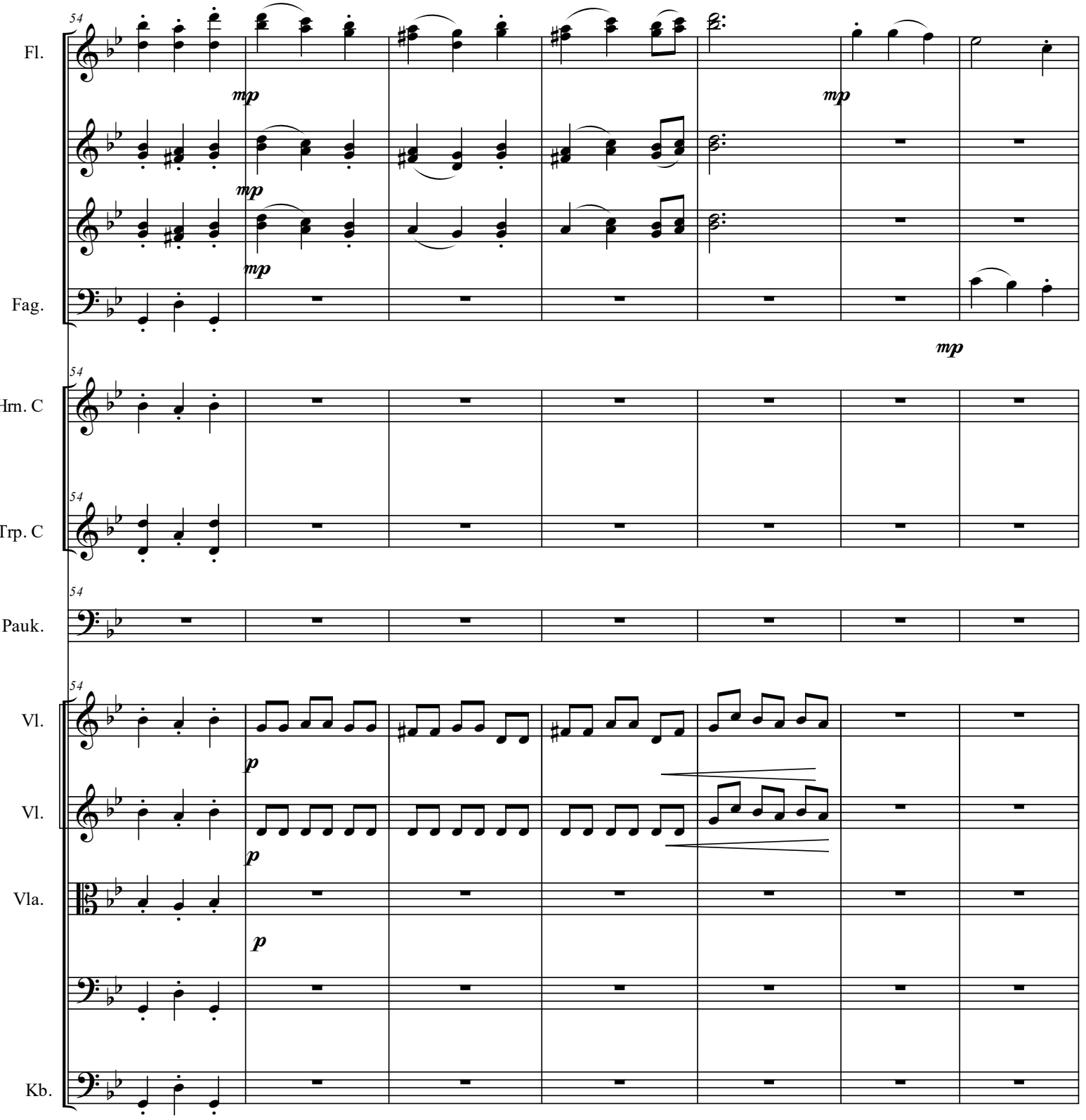
54
Fl.
mp
mp
mp
mp
Fag.
mp
54
Hrn. C
54
Trp. C
54
Pauk.
54
Vl.
p
Vl.
p
Vla.
p
Kb.

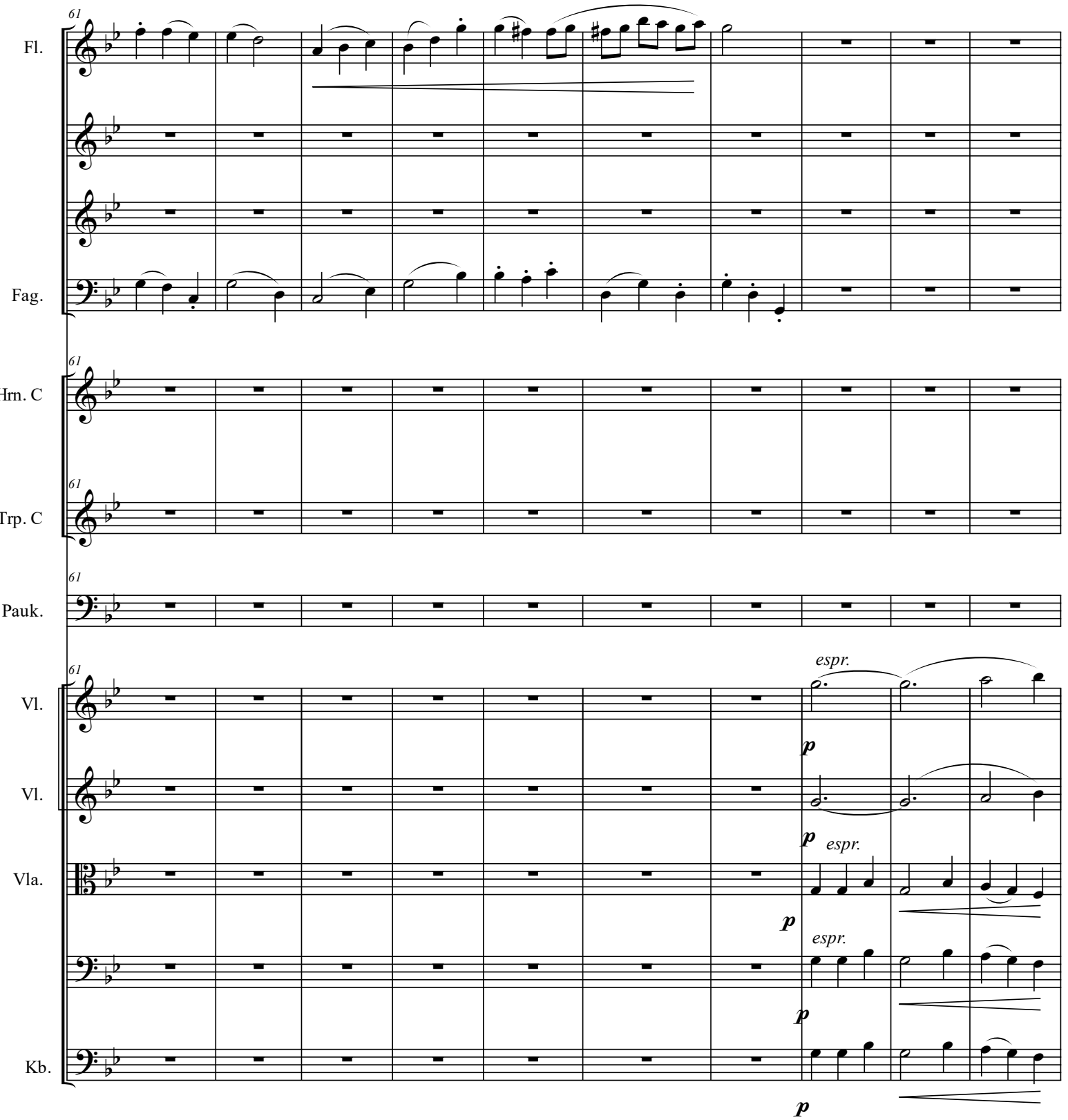
61
Fl.
Fag.
Hrn. C
Trp. C
Pauk.
Vl.
Vl.
Vla.
Kb.
espr.
p
espr.
p
espr.
p
espr.
p

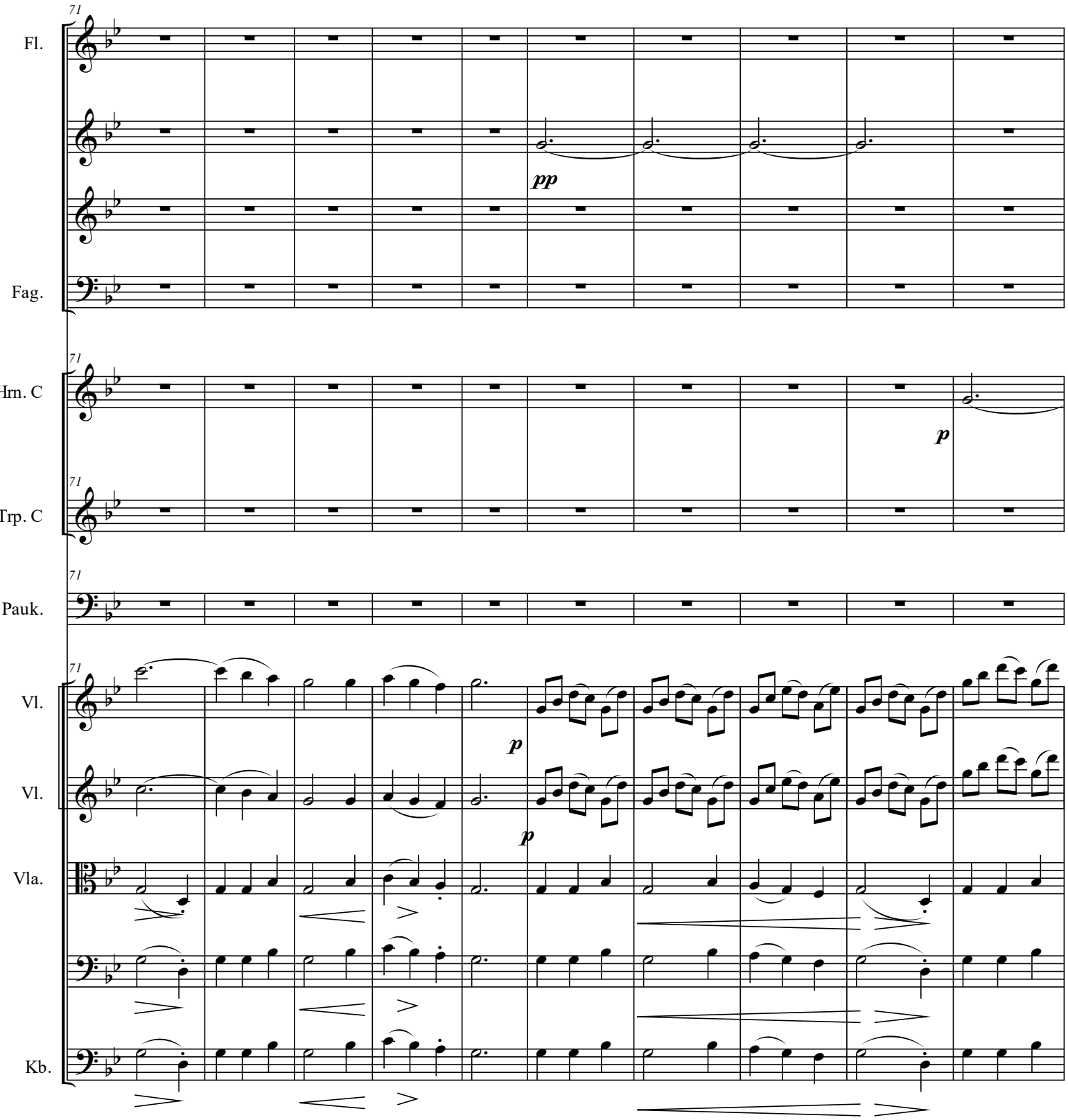
71
Fl.
pp
Fag.
71
Hrn. C
p
71
Trp. C
71
Pauk.
71
Vl.
p
Vl.
p
Vla.
Kb.

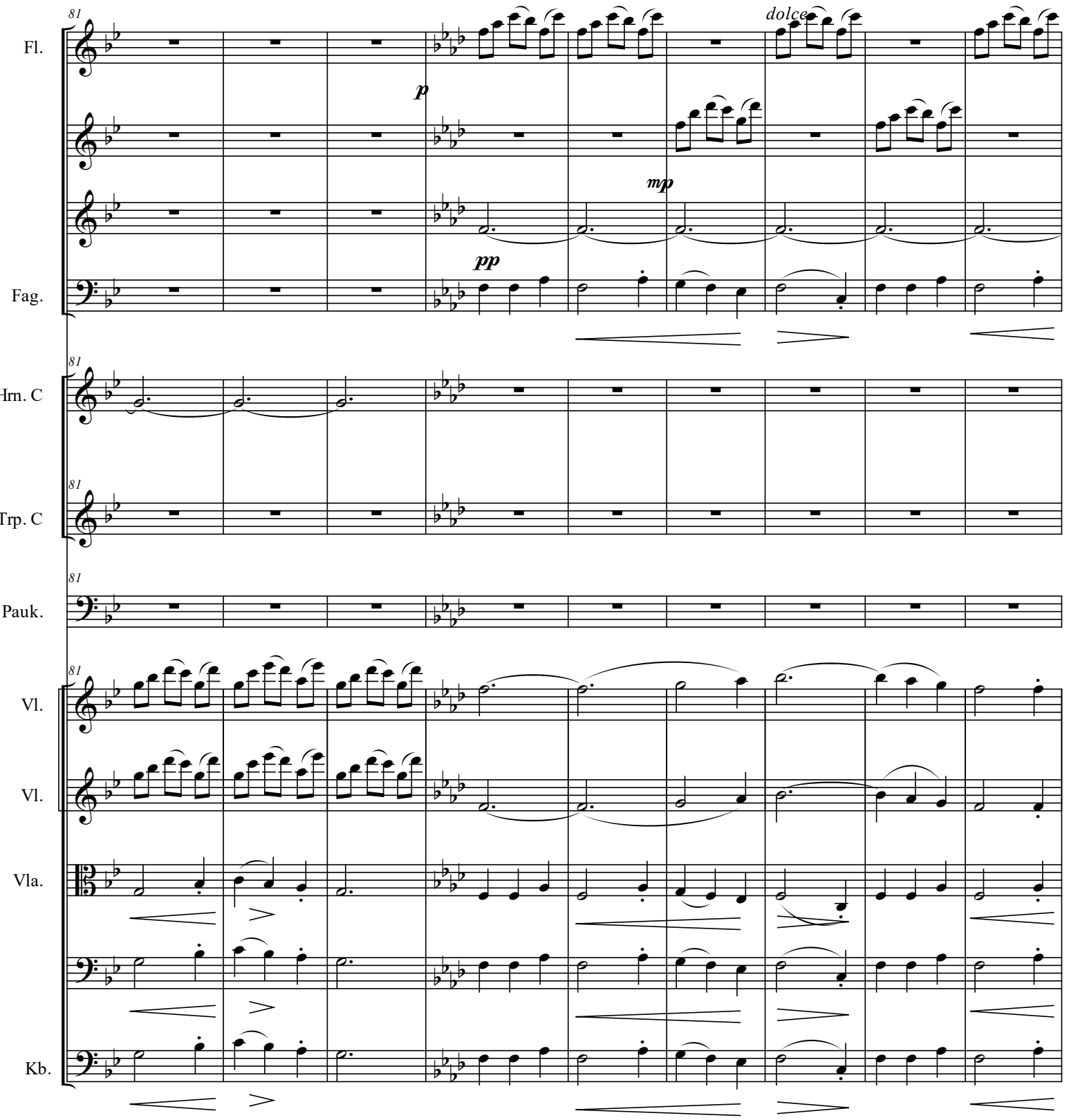
81
Fl.
dolce
p
mp
pp
Fag.
Hrn. C
Trp. C
Pauk.
Vl.
Vl.
Vla.
Kb.

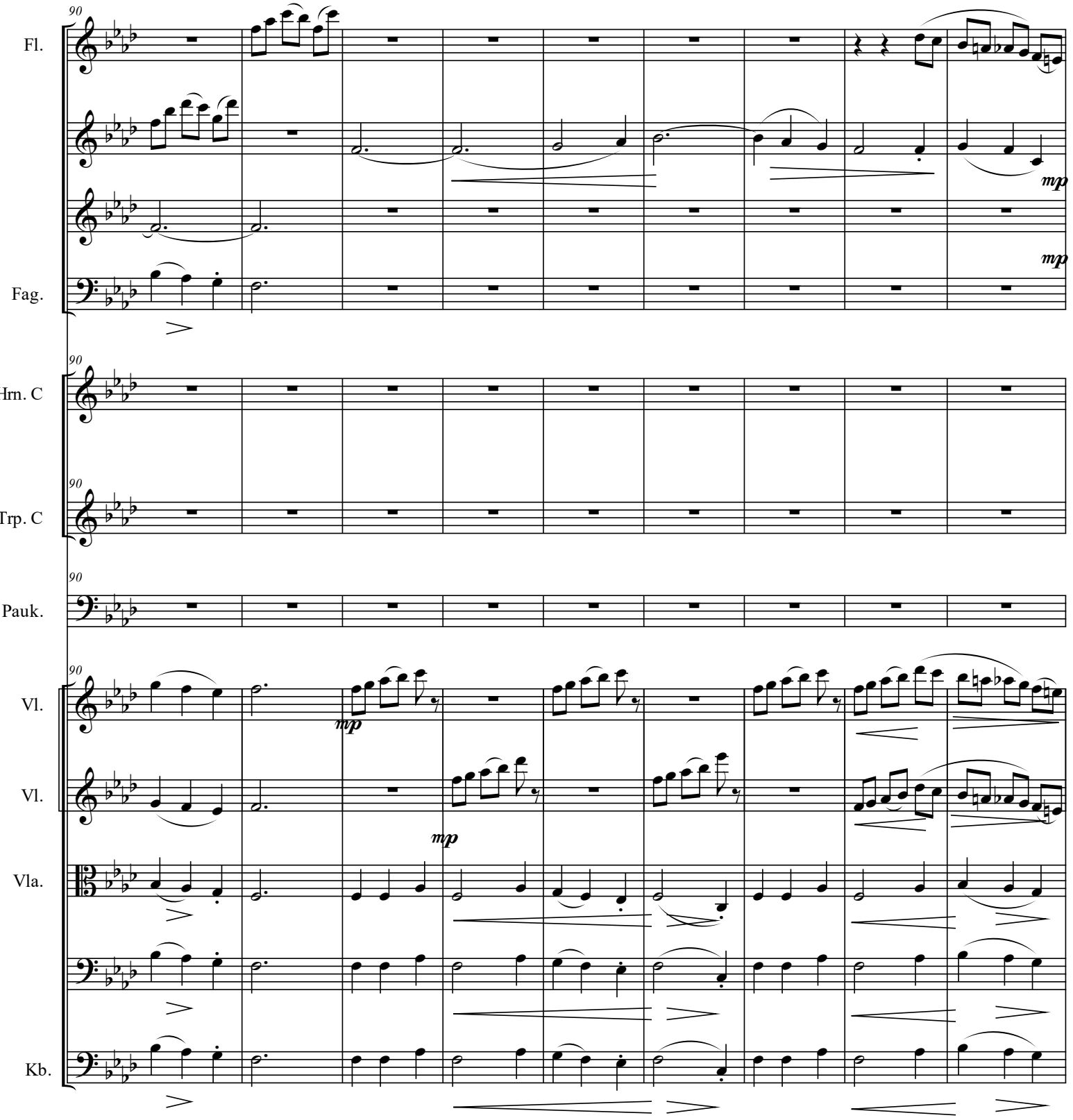
90
Fl.
mp
mp
Fag.
90
Hrn. C
90
Trp. C
90
Pauk.
90
Vl.
mp
Vl.
mp
Vla.
Kb.

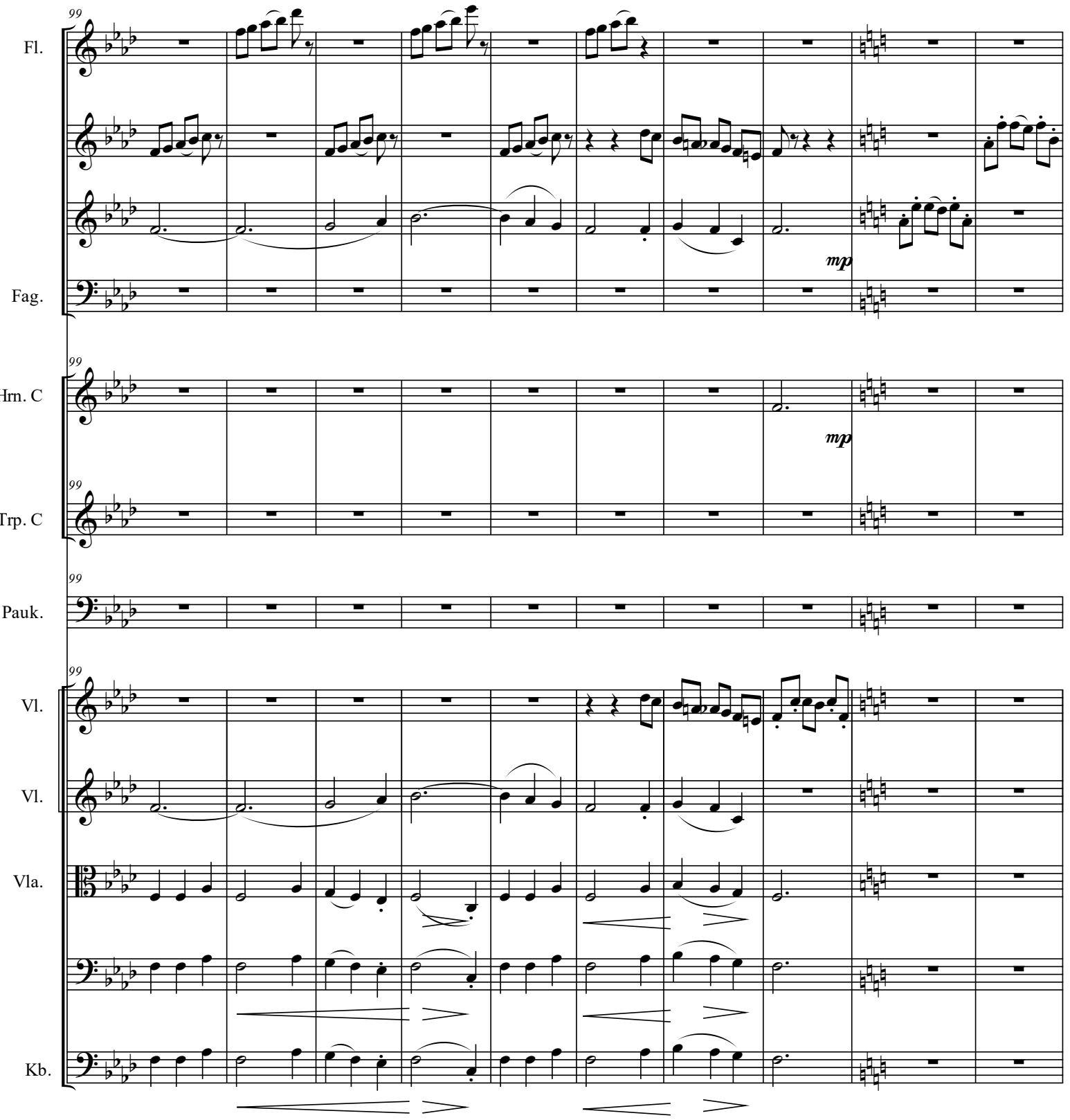
99
Fl.
Fag.
mp
Hrn. C
mp
Trp. C
Pauk.
Vl.
Vl.
Vla.
Kb.

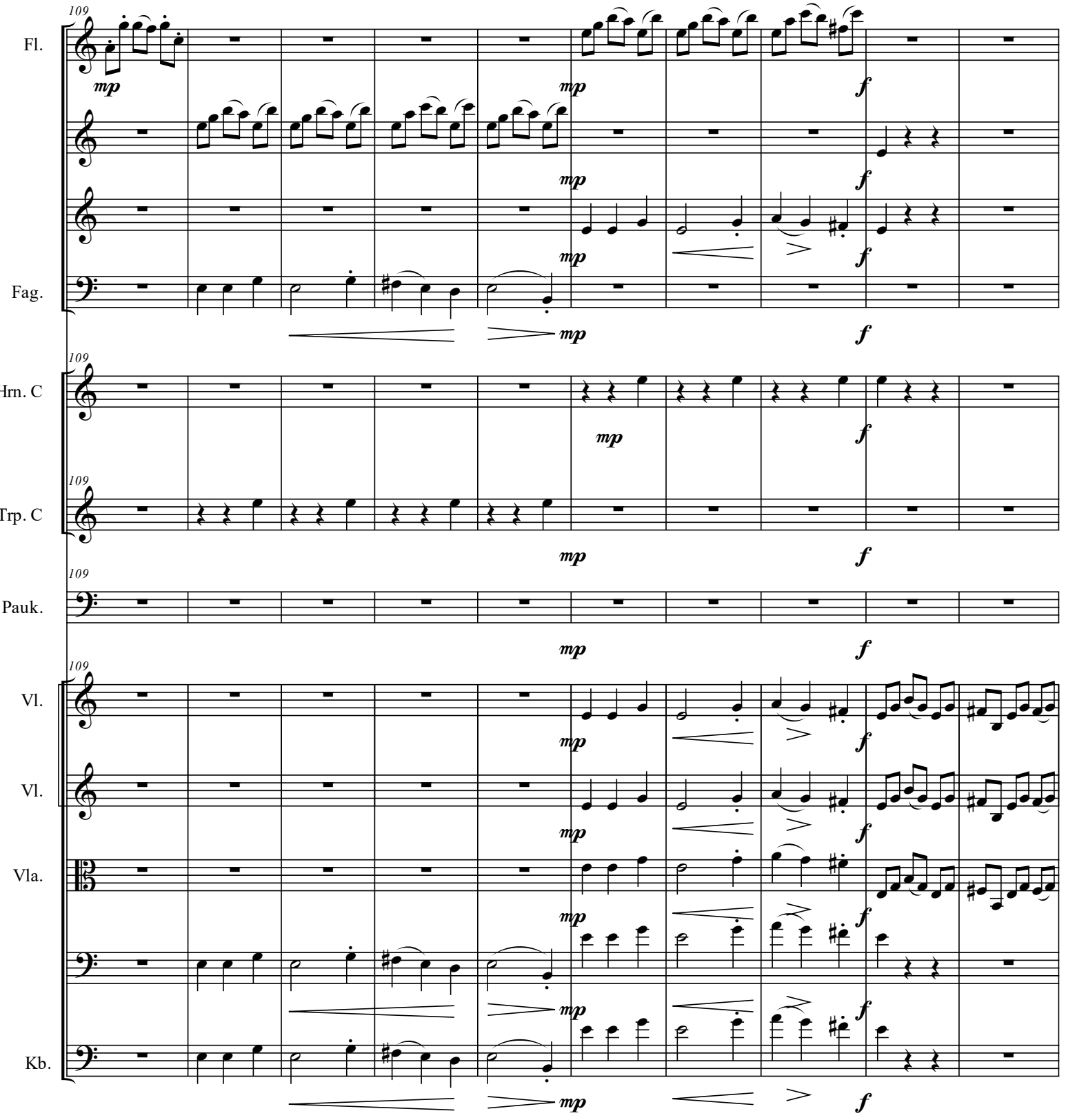
109
Fl.
mp
mp
f
mp
f
Fag.
mp
f
109
Hrn. C
mp
f
109
Trp. C
mp
f
109
Pauk.
mp
f
109
Vl.
mp
f
Vl.
mp
f
Vla.
mp
f
mp
f
Kb.
mp
f

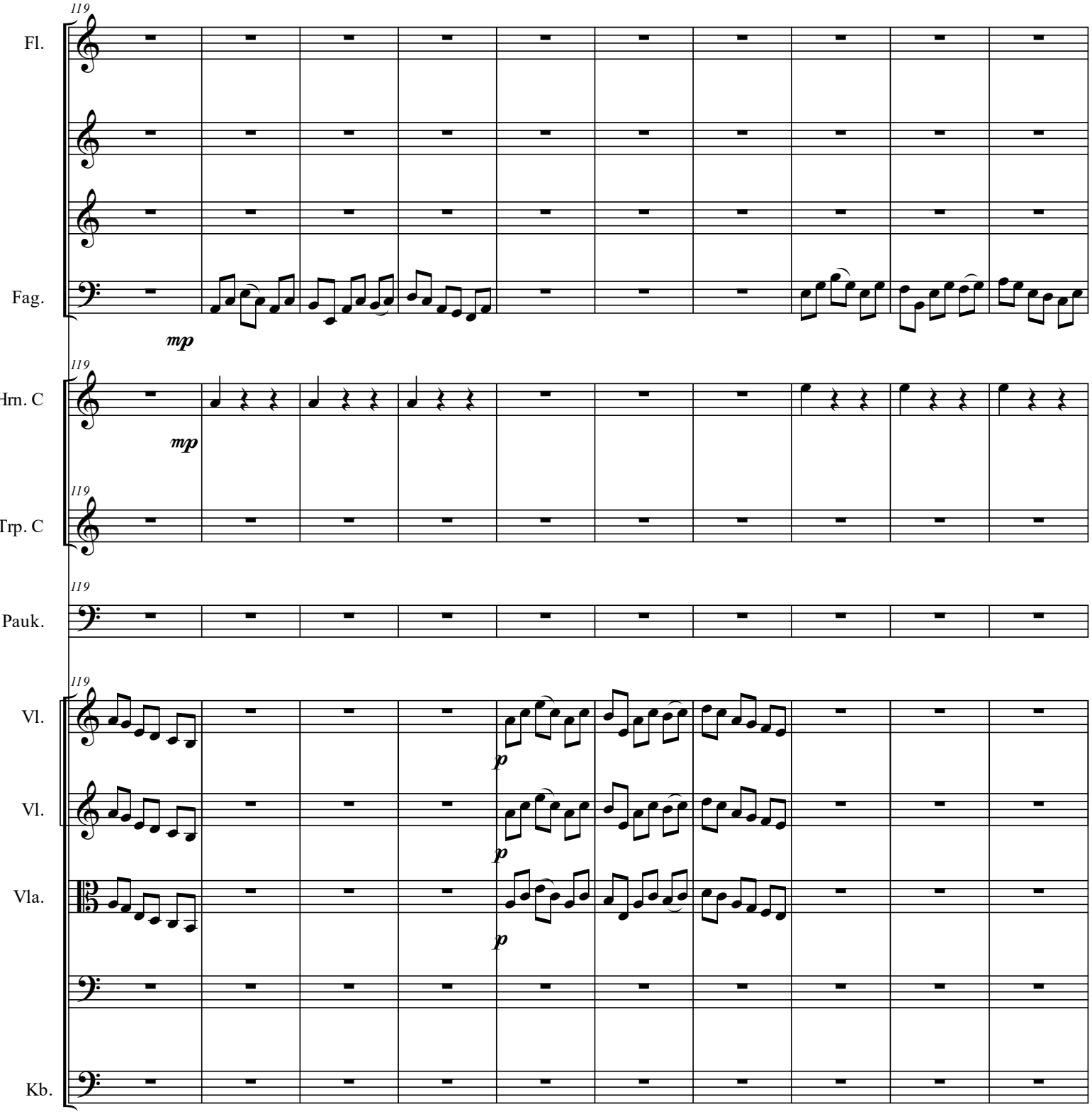
119
Fl.
Fag.
mp
Hrn. C
mp
Trp. C
Pauk.
Vl.
p
Vl.
p
Vla.
p
Kb.

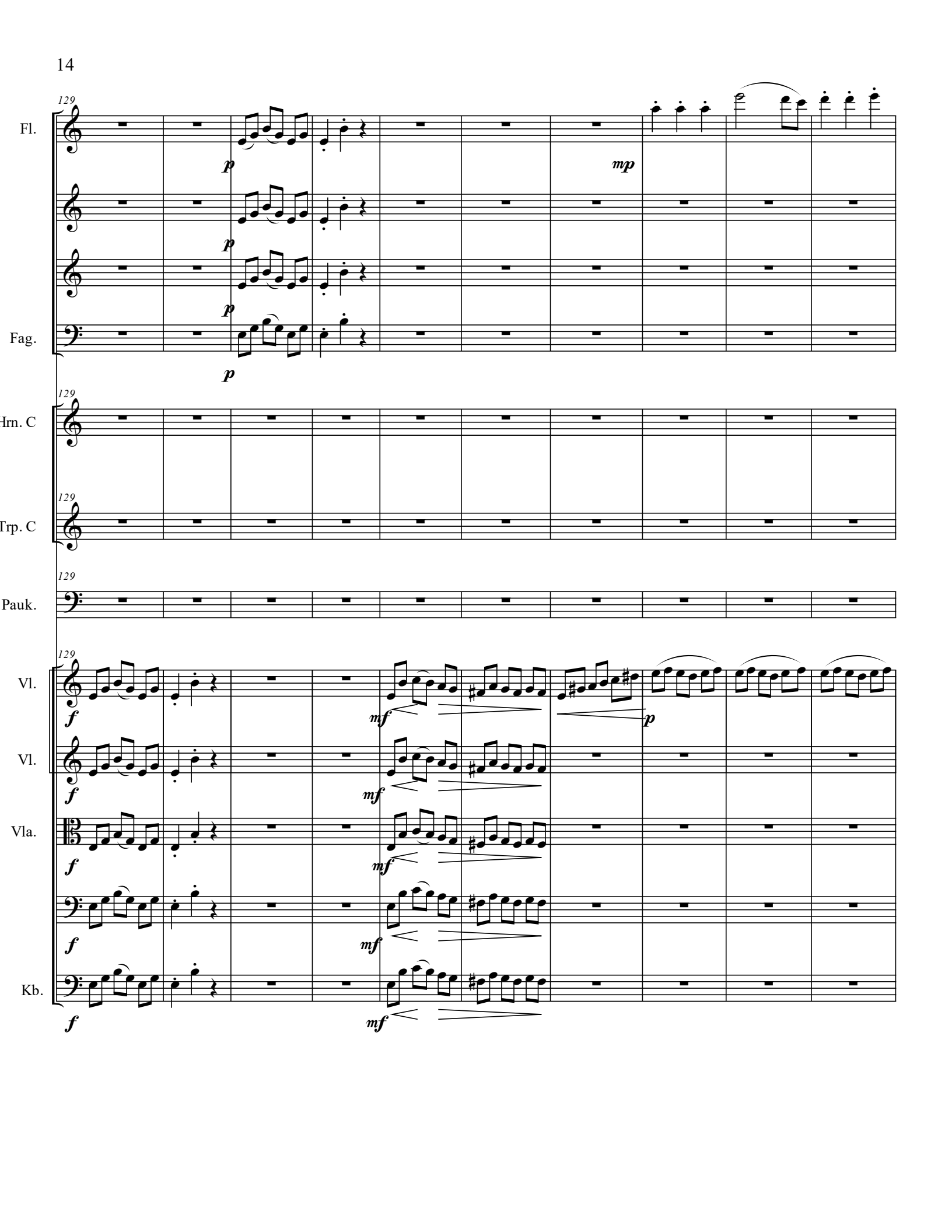
129
Fl.
p
mp
p
p
Fag.
p
Hrn. C
Trp. C
Pauk.
Vl.
f
mf
p
Vl.
f
mf
Vla.
f
mf
f
mf
Kb.
f
mf

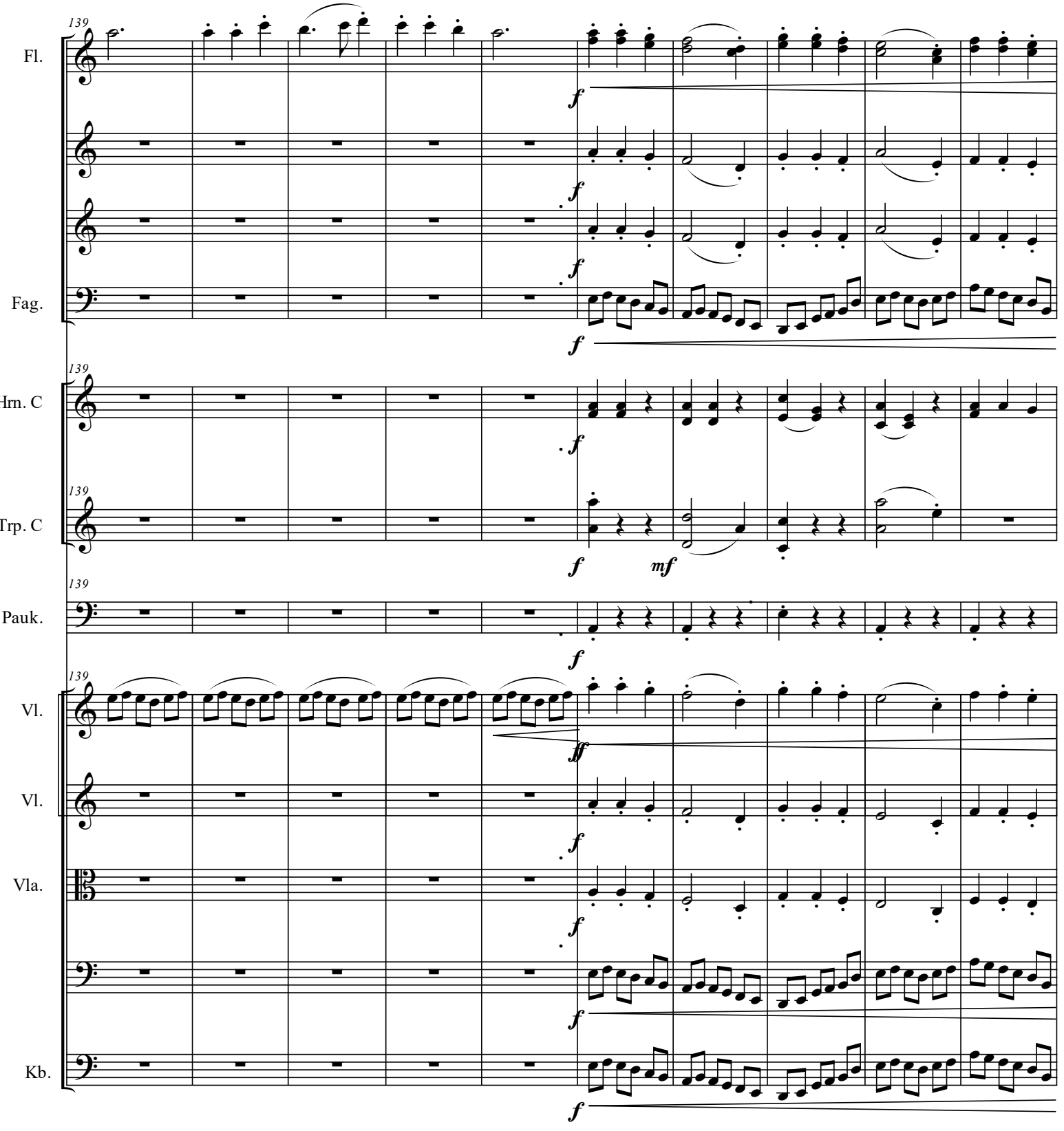
139
Fl.
Fag.
Hrn. C
Trp. C
Pauk.
Vl.
Vl.
Vla.
Kb.
f
mf
ff

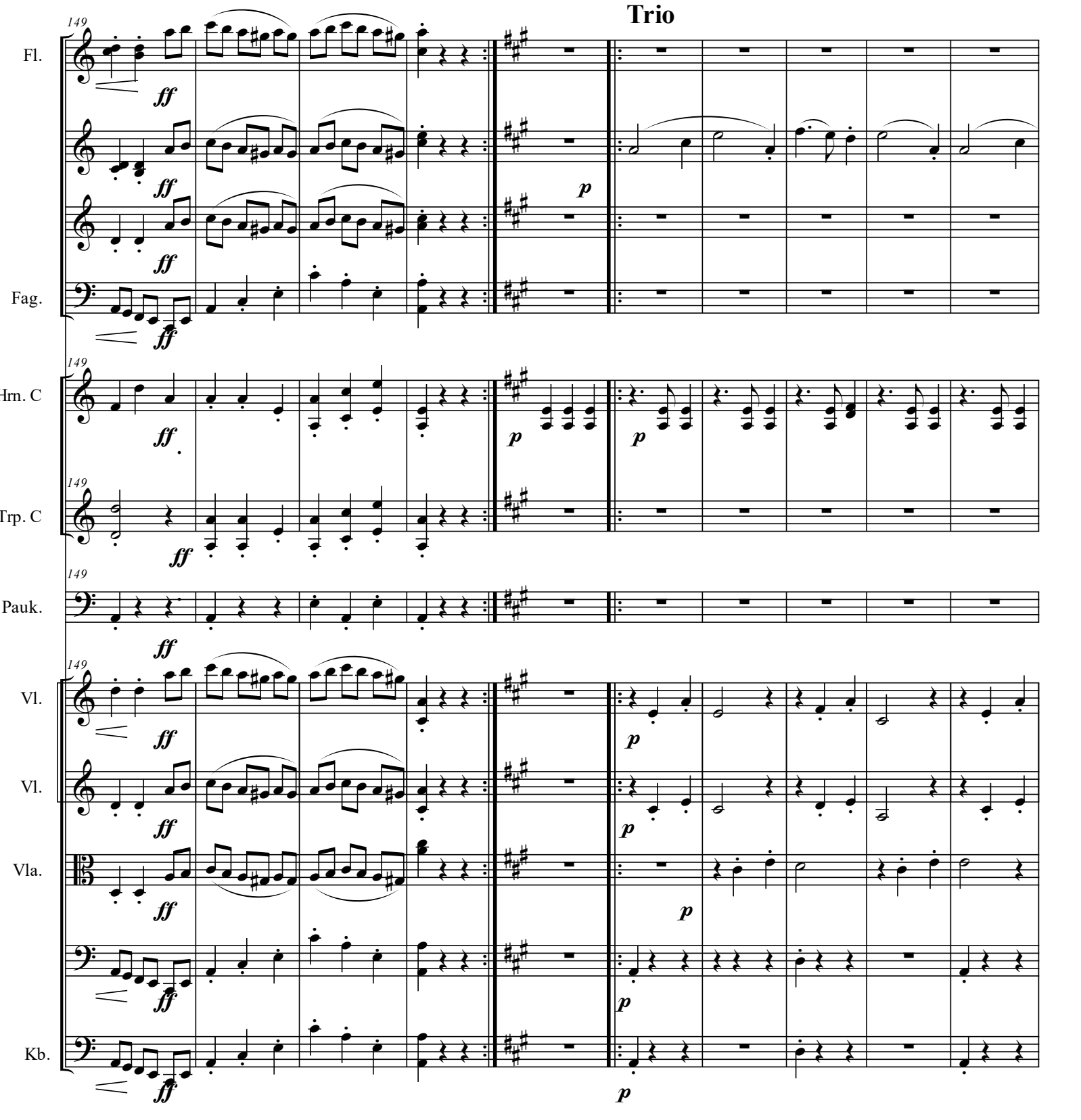
Trio
149
Fl.
Fag.
Hrn. C
Trp. C
Pauk.
Vl.
Vl.
Vla.
Kb.
ff
p

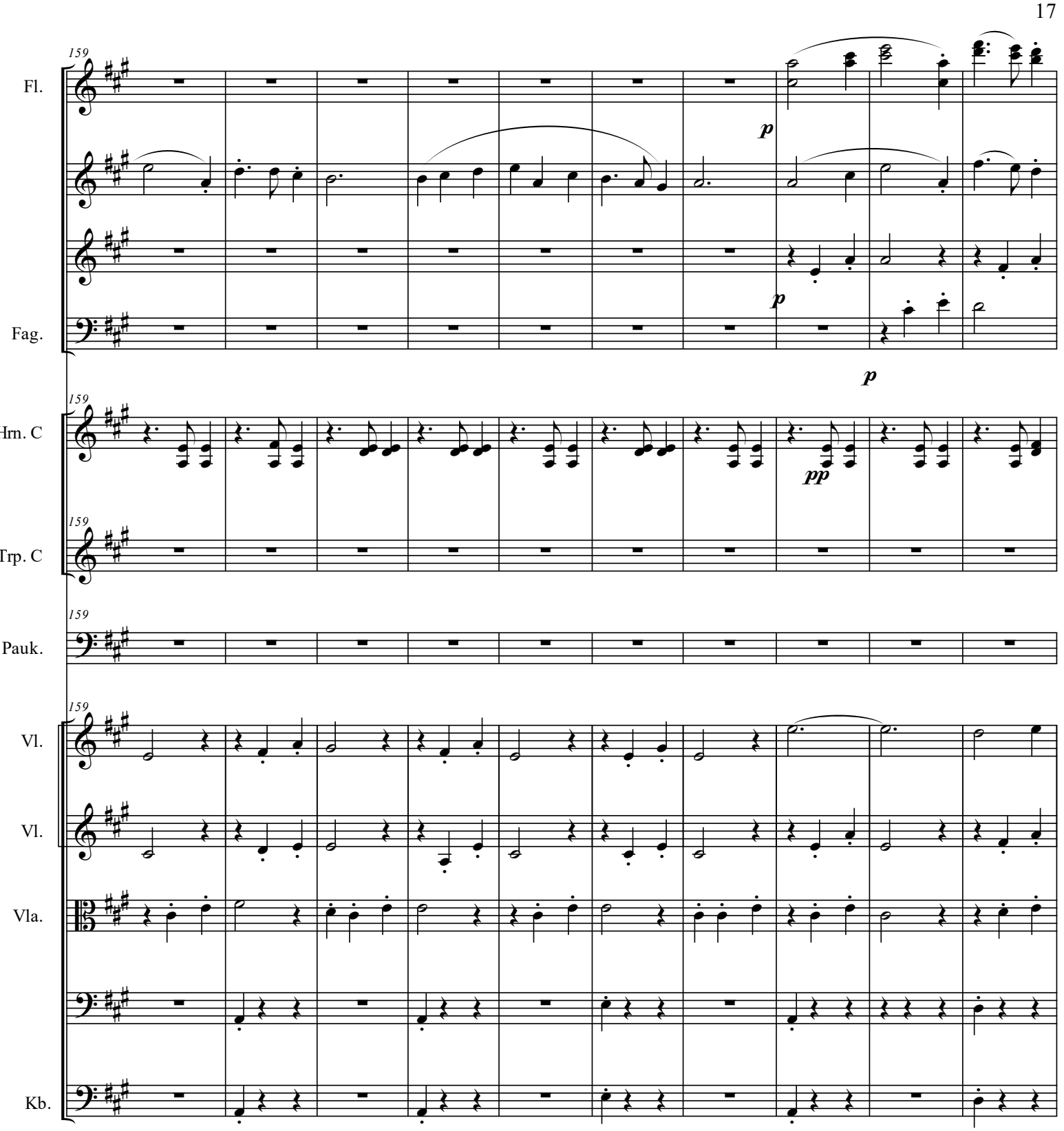
159
Fl.
p
Fag.
p
p
Hrn. C
pp
Trp. C
Pauk.
Vl.
Vl.
Vla.
Kb.

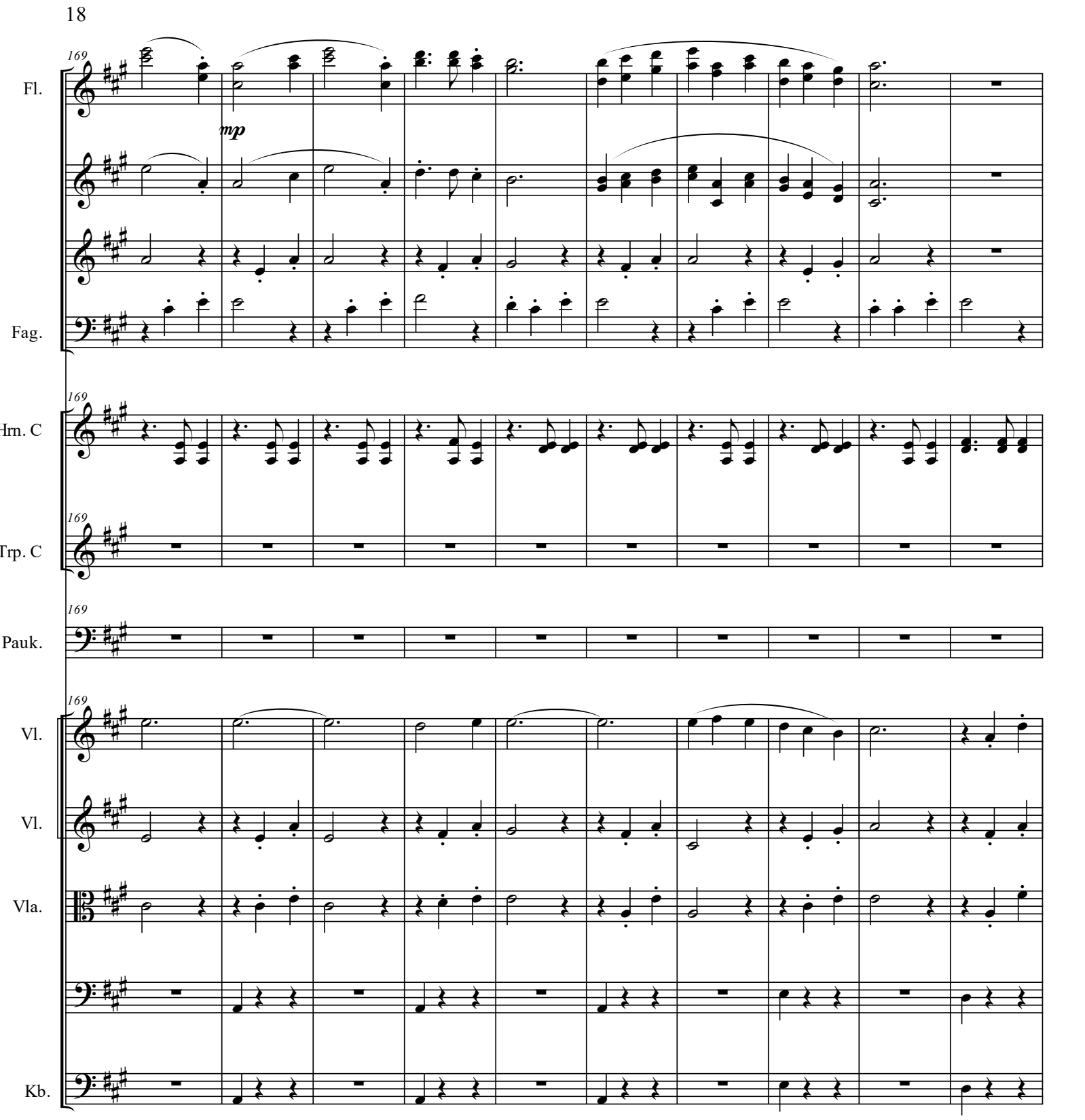
169
Fl.
mp
Fag.
Hrn. C
Trp. C
Pauk.
Vl.
Vl.
Vla.
Kb.

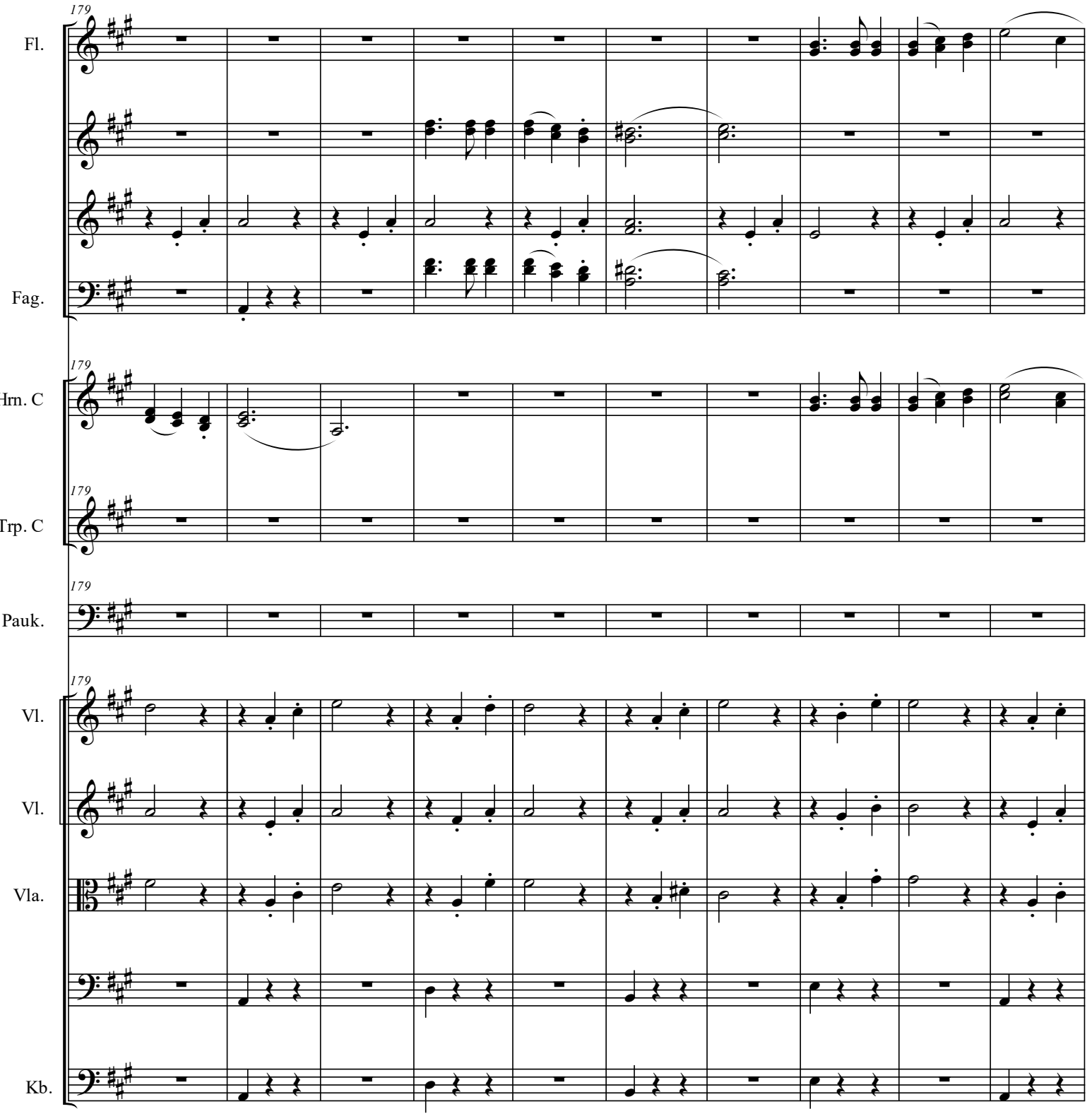
179
Fl.
Fag.
Hrn. C
Trp. C
Pauk.
Vl.
Vl.
Vla.
Kb.

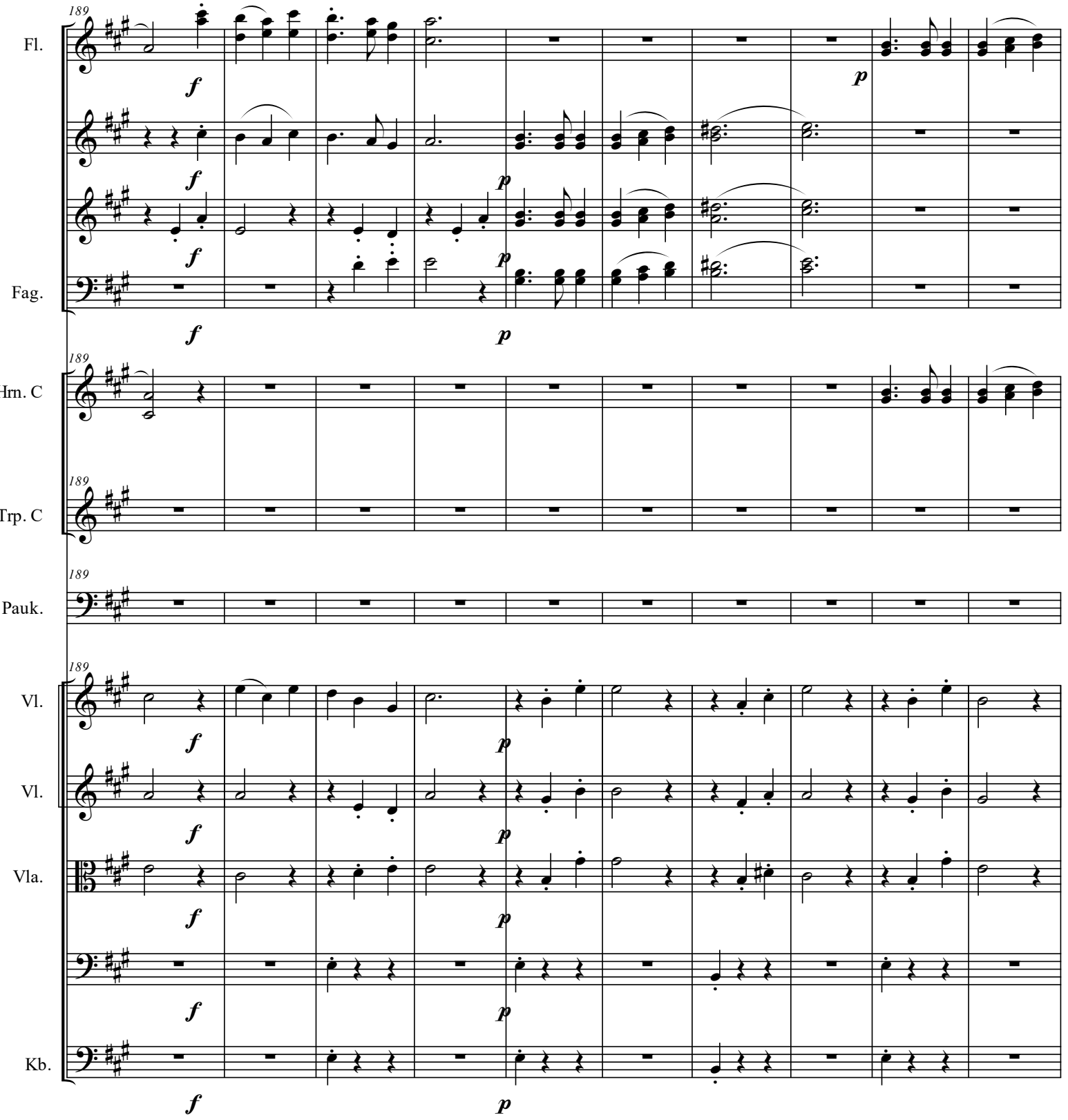
189
Fl.
f
p
Fag.
Hrn. C
Trp. C
Pauk.
Vl.
Vl.
Vla.
Kb.

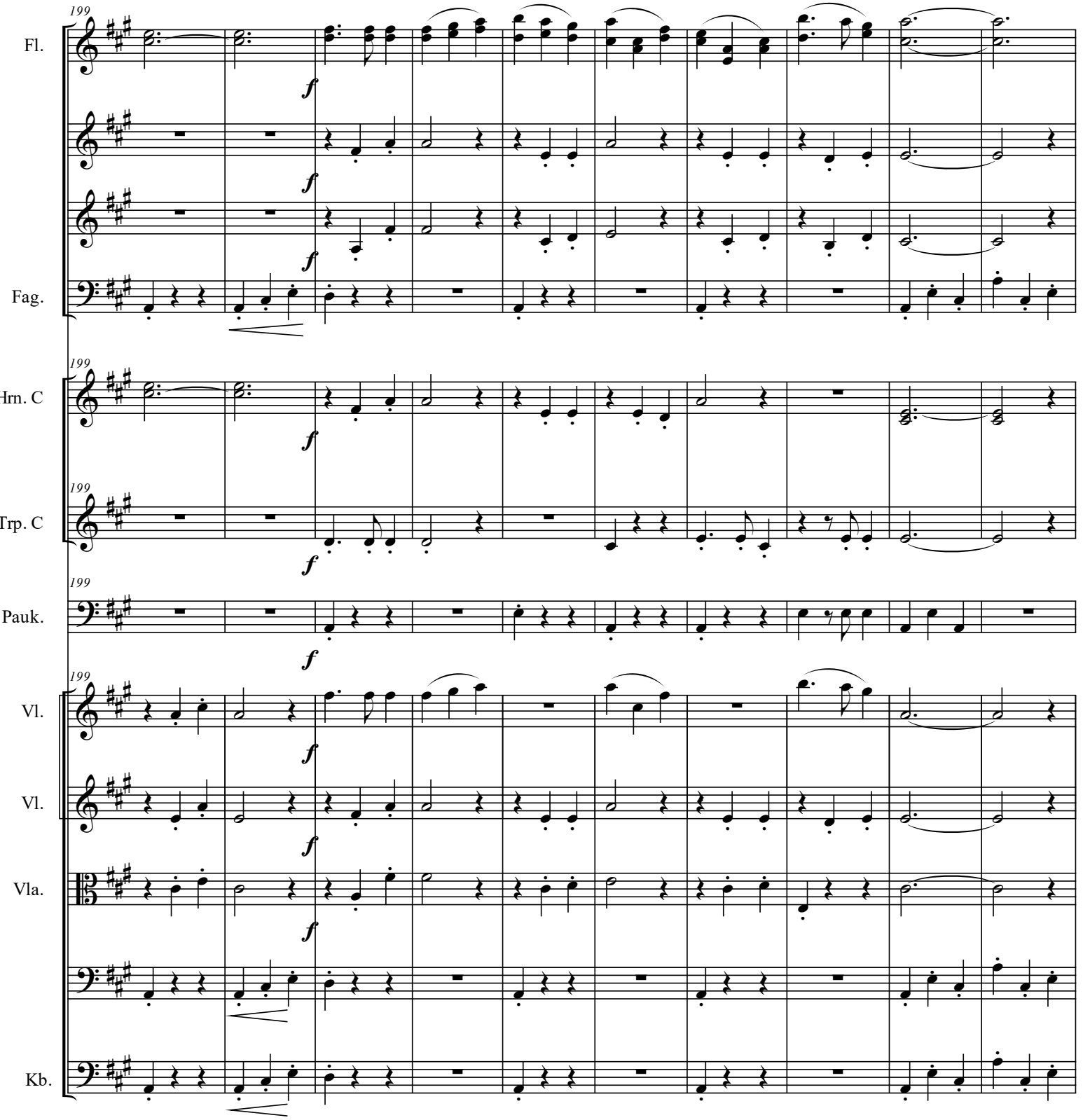
199
Fl.
f
f
f
Fag.
f
199
Hrn. C
f
199
Trp. C
f
199
Pauk.
f
199
Vl.
f
Vl.
f
Vla.
f
Kb.

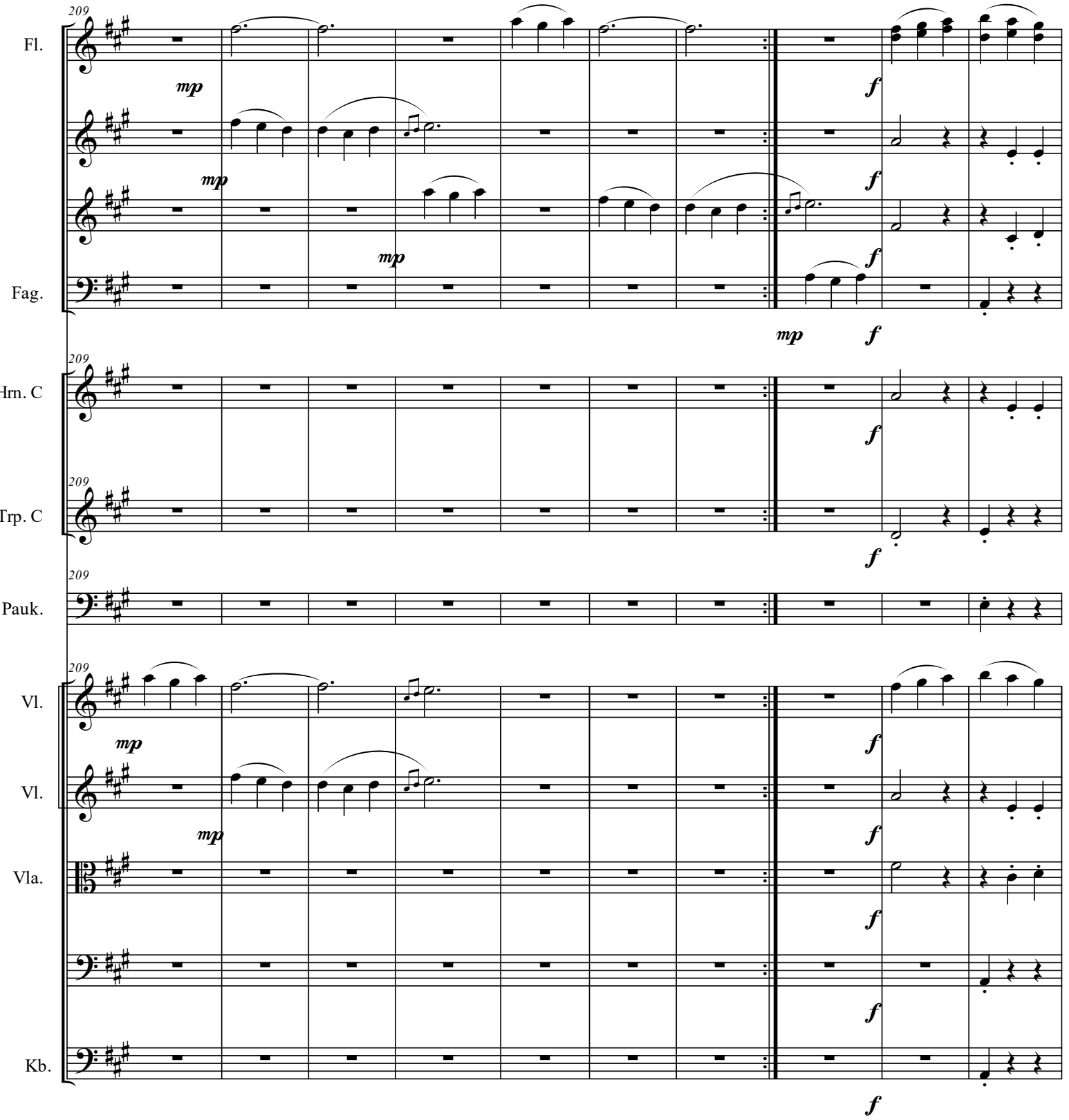
209
Fl.
mp
f
mp
f
Fag.
mp
f
mp
f
209
Hrn. C
f
209
Trp. C
f
209
Pauk.
209
Vl.
mp
f
Vl.
mp
f
Vla.
f
f
Kb.
f

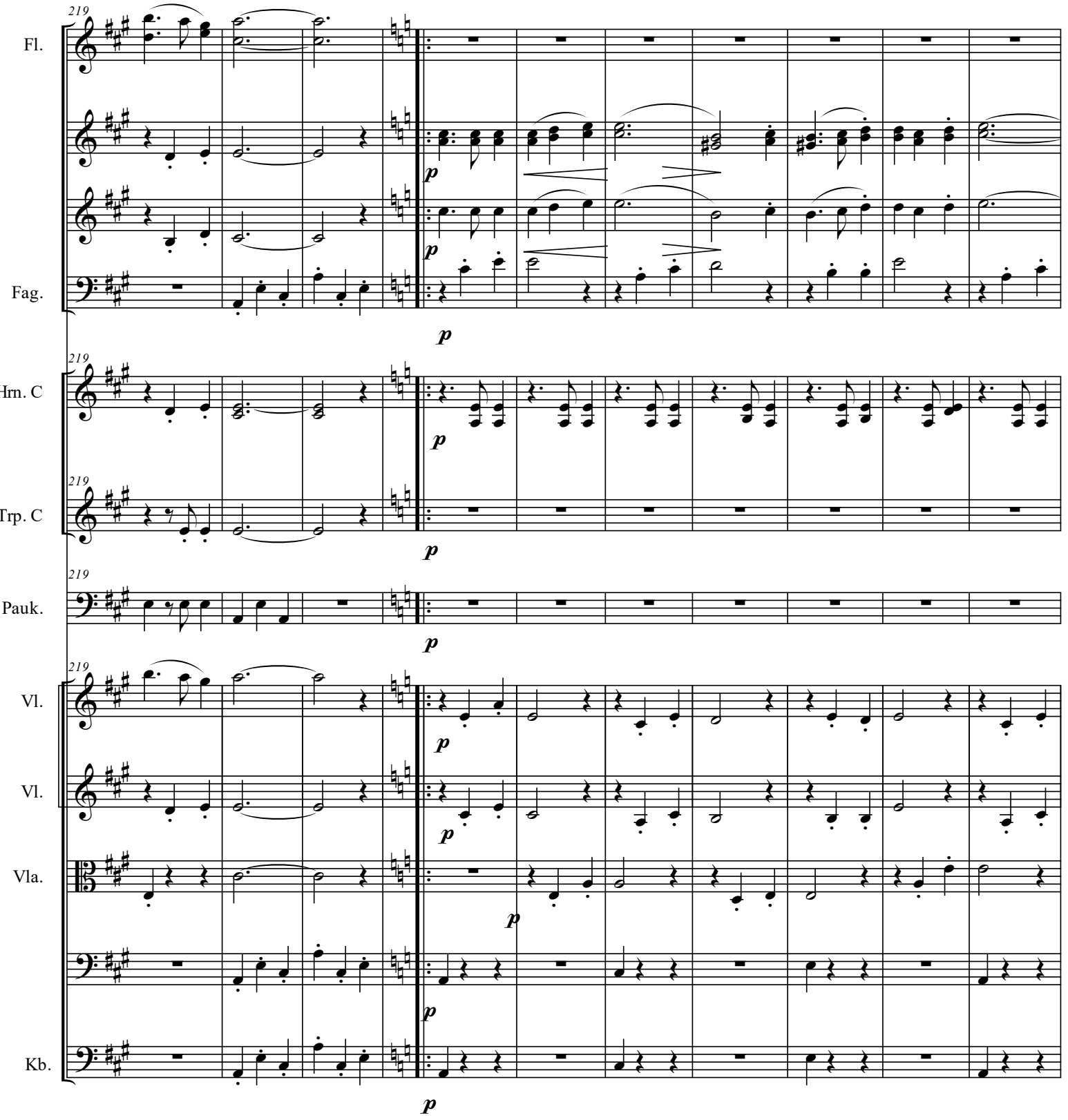
219
Fl.
p
p
Fag.
p
219
Hrn. C
p
219
Trp. C
p
219
Pauk.
p
219
Vl.
p
Vl.
p
Vla.
p
p
Kb.
p

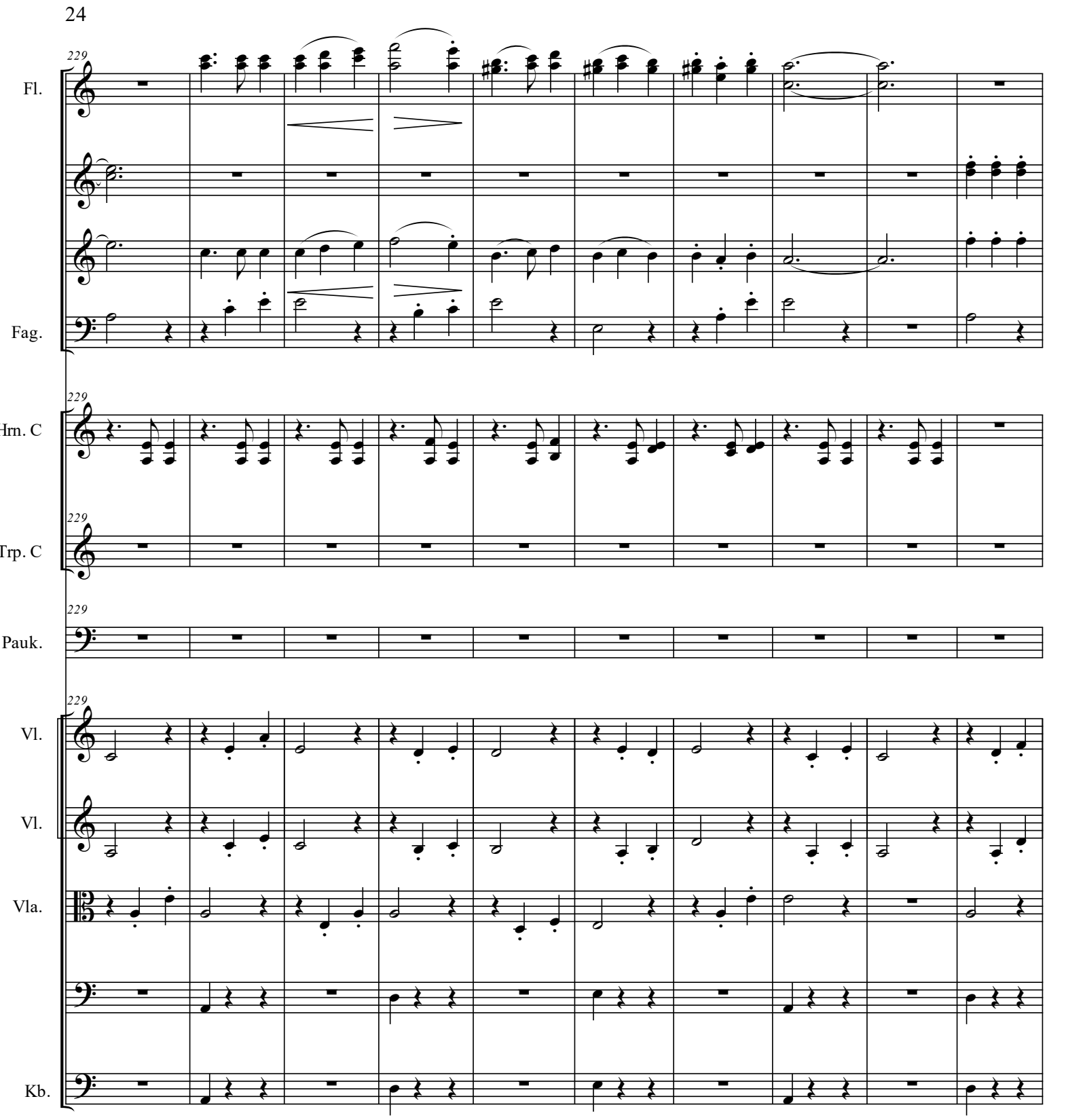
229
Fl.
Fag.
Hrn. C
Trp. C
Pauk.
Vl.
Vl.
Vla.
Kb.

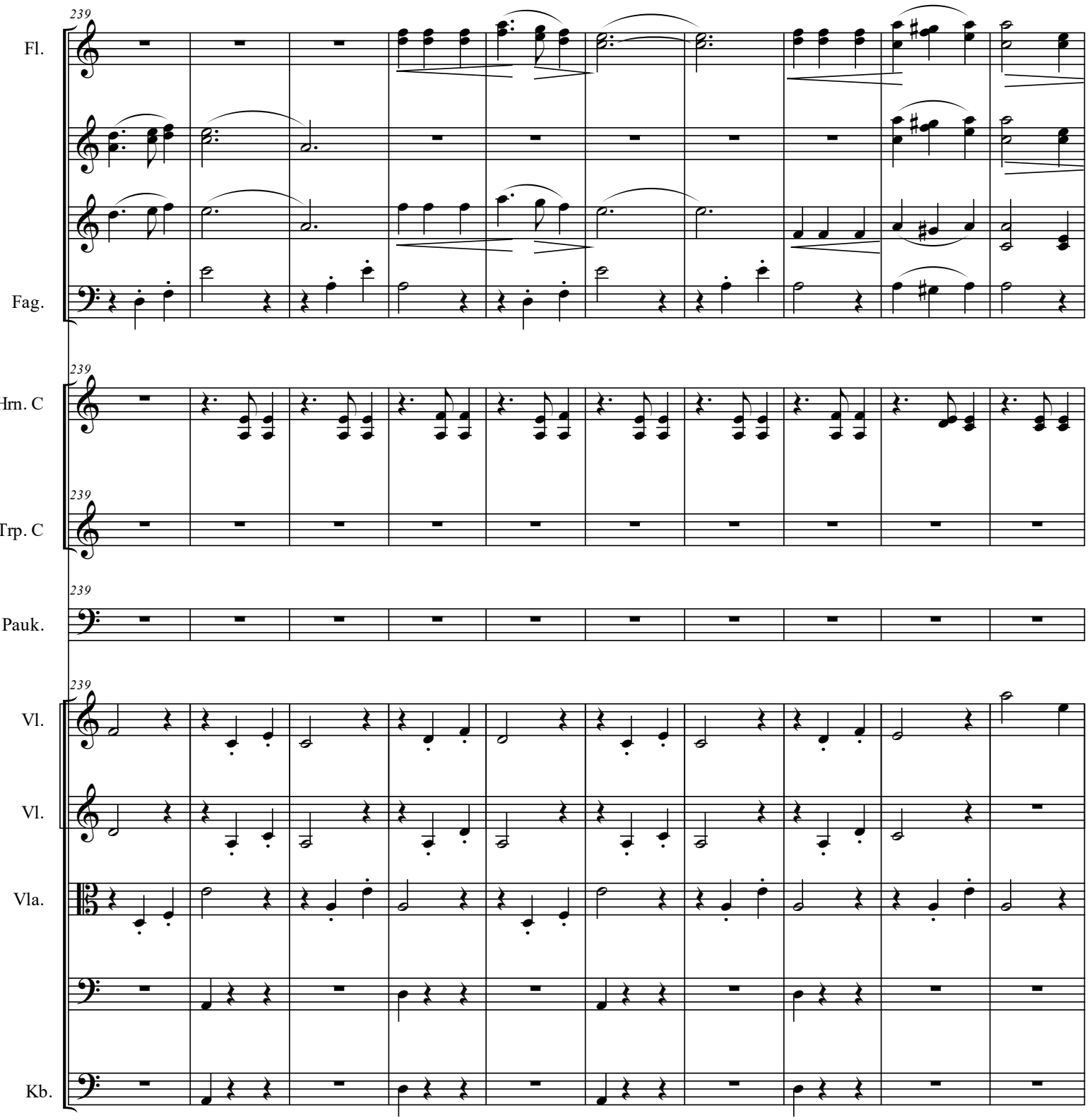
239
Fl.
Fag.
Hrn. C
Trp. C
Pauk.
Vl.
Vl.
Vla.
Kb.

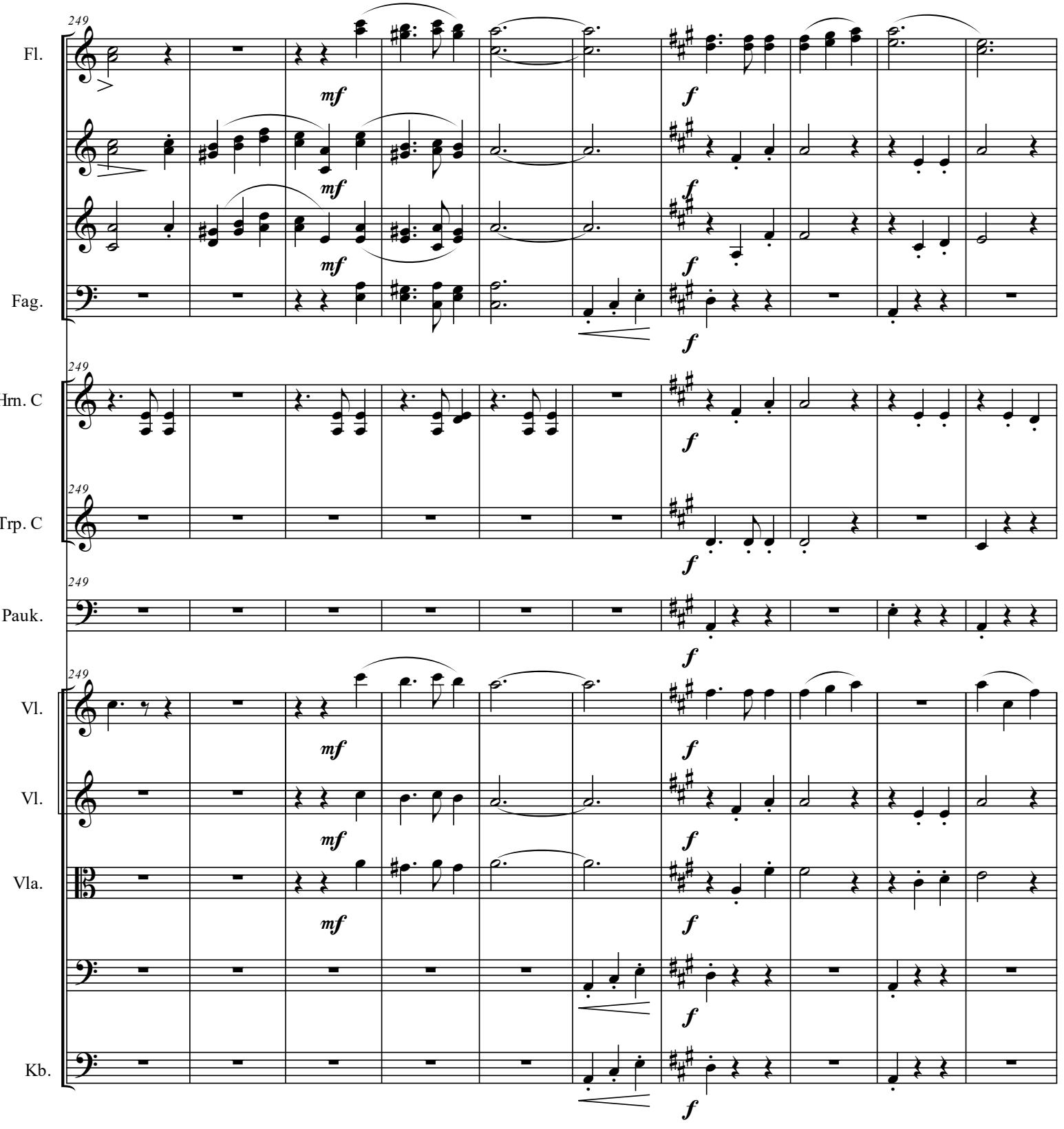
249
Fl.
mf
f
Fag.
Hrn. C
Trp. C
Pauk.
Vl.
Vl.
Vla.
Kb.

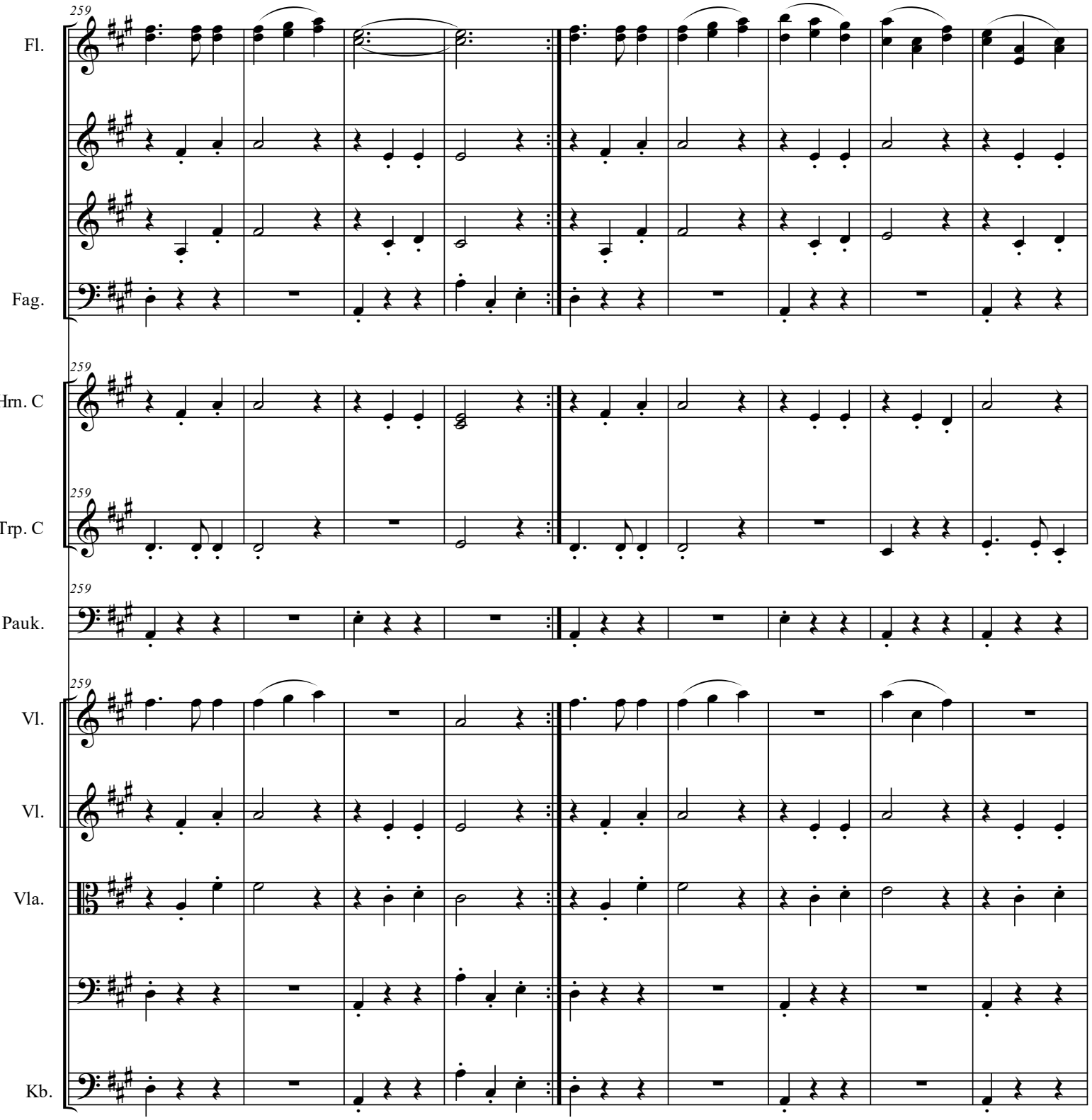
259
Fl.
Fag.
Hrn. C
Trp. C
Pauk.
Vl.
Vl.
Vla.
Kb.

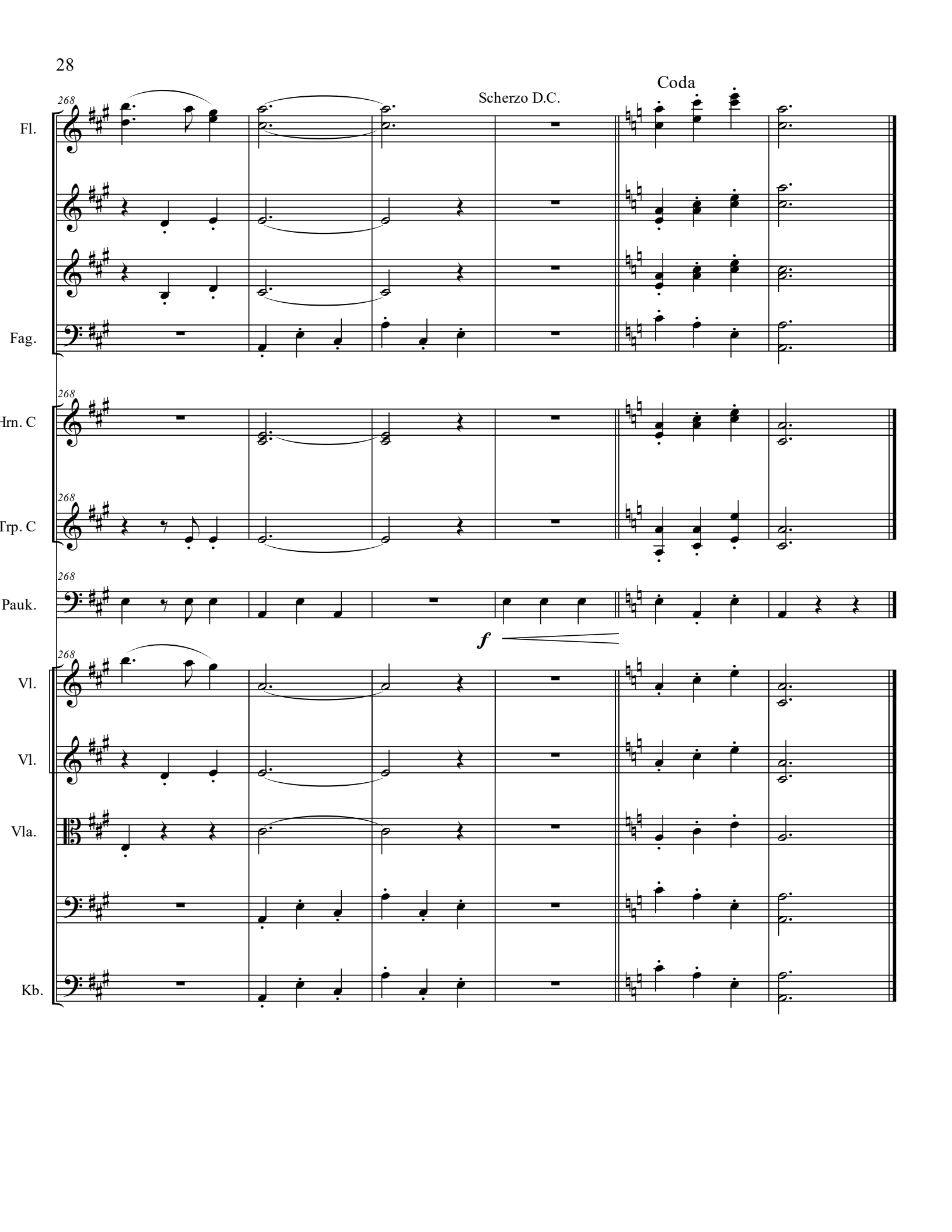
Scherzo D.C.
Coda
268
Fl.
Fag.
Hrn. C
Trp. C
Pauk.
f
Vl.
Vl.
Vla.
Kb.